

43
NATIONAL CITY
BAY CORRIDOR

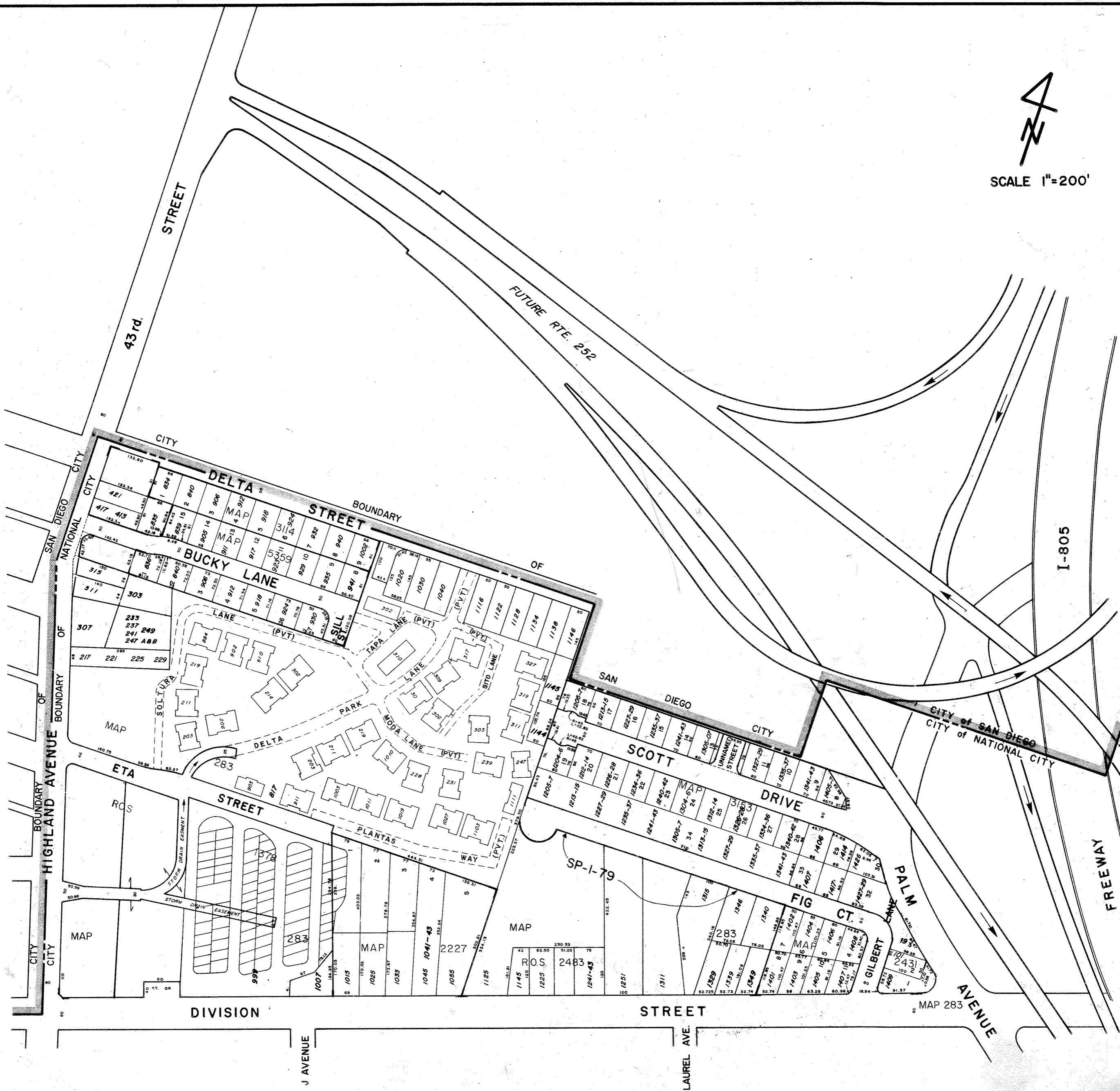

SCALE 1"=200'



PLANNING DEPARTMENT
CITY OF NATIONAL CITY
CALIFORNIA 92050

PLANNING BASE MAP

REVISIONS	BY	DATE		
CORRECTED	P.M.	9-6-77	-	1 2
CORRECTED	P.A.	8-15-79		
CORRECTED	J.M.	10-12-84		6 7 8

N. PALM

CITY OF SAN DIEGO

CITY OF NATIONAL CITY

CITY OF SAN DIEGO

CITY OF NATIONAL CITY





SCALE 1"=200'

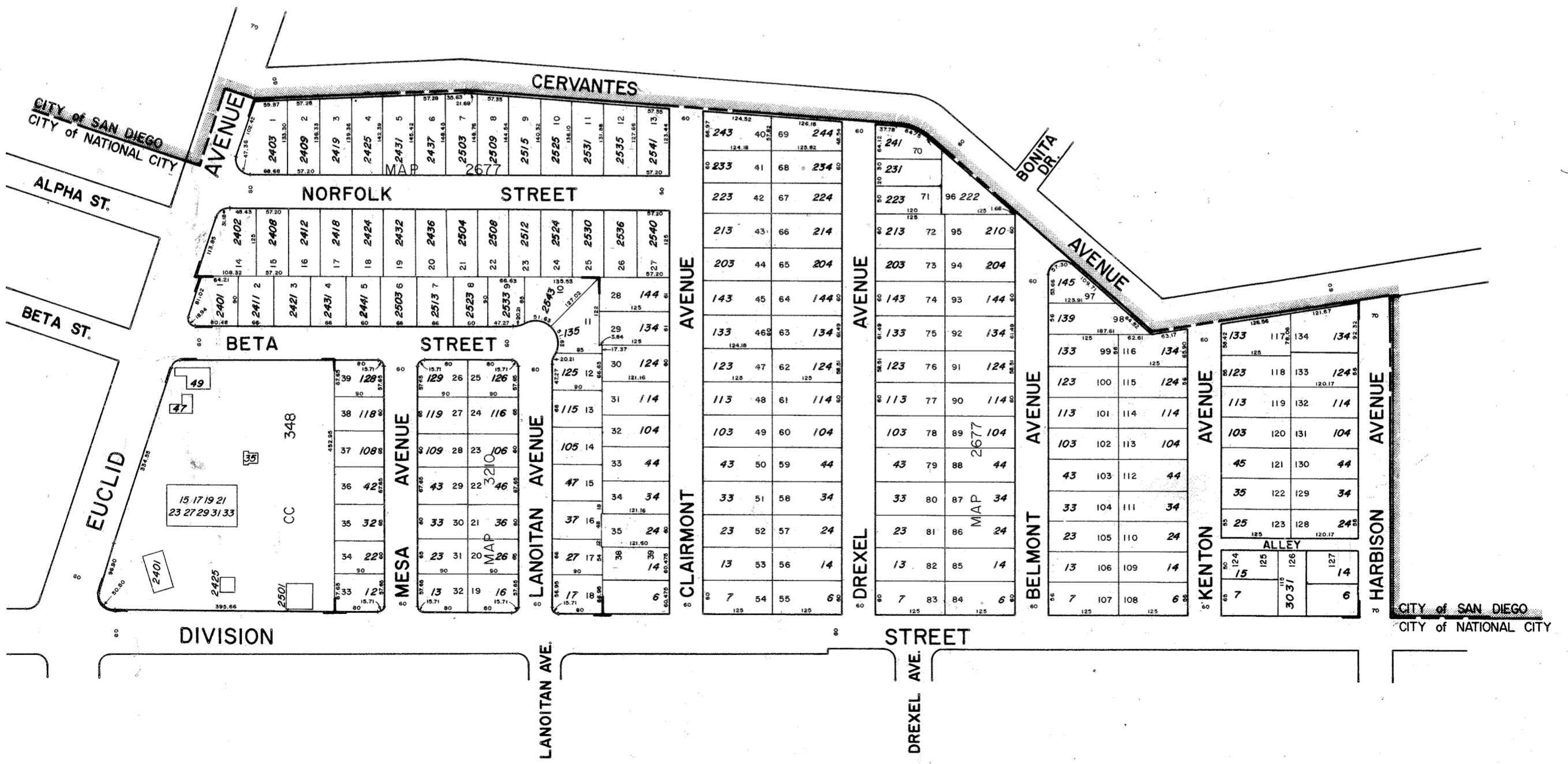

PLANNING DEPARTMENT
CITY OF NATIONAL CITY
CALIFORNIA 92050

PLANNING BASE MAP

REVISIONS	BY	DATE		
CORRECTED	P.M.	9-6-77	2	3
CORRECTED	B.A.	8-16-78	8	9
CORRECTED	J.M.	10-15-84	8	9

CITY of SAN DIEGO
CITY of NATIONAL CITY



SCALE
1"=200'

120

100

PIER 6

MEAN HIGH TIDE LINE AS PER MISC. MAP 16 & R.O.S. 1000

HARBOR

A.T. & S.F. R.R.

(X1-SD-2)

DRIVE

U.S.
NAVY

U.S. BULKHEAD LINE

SAN DIEGO BAY

PIER 8

7th ST. CHANNEL

LA POLETA

U.S.N. GATE

W.8th. ST.

CREEK

120

100

REVISIONS	BY	DATE			
CORRECTED	P.M.	9-9-77			
CORRECTED	B.A.	8-15-79	4	5	4
CORRECTED	J.M.	10-24-84	12	13	

CITY of SAN DIEGO
CITY of NATIONAL CITY

DIVISION

STREET

CITY of SAN DIEGO
CITY of NATIONAL CITY

SCALE:
1"=200'

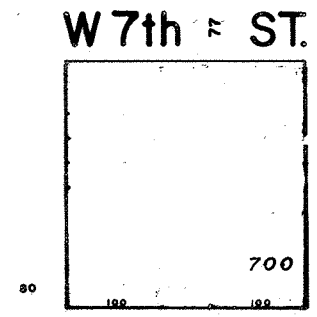
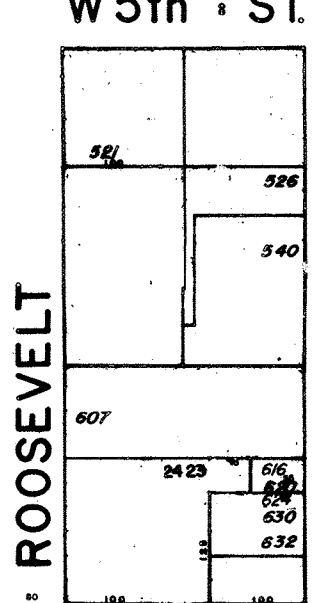
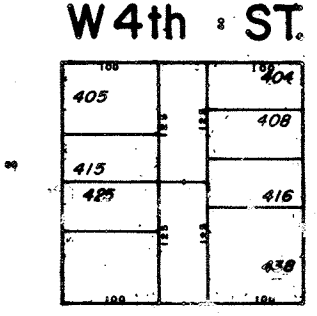
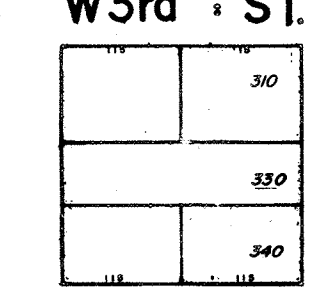
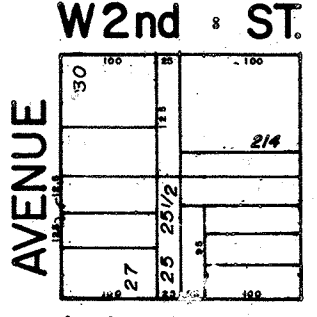
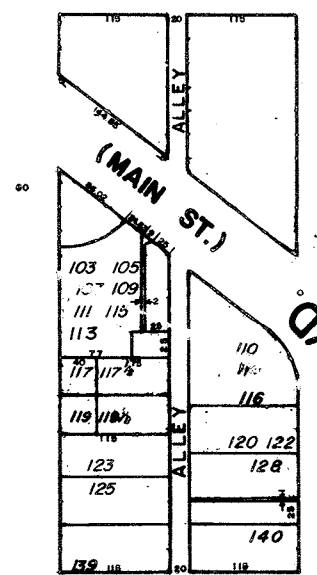
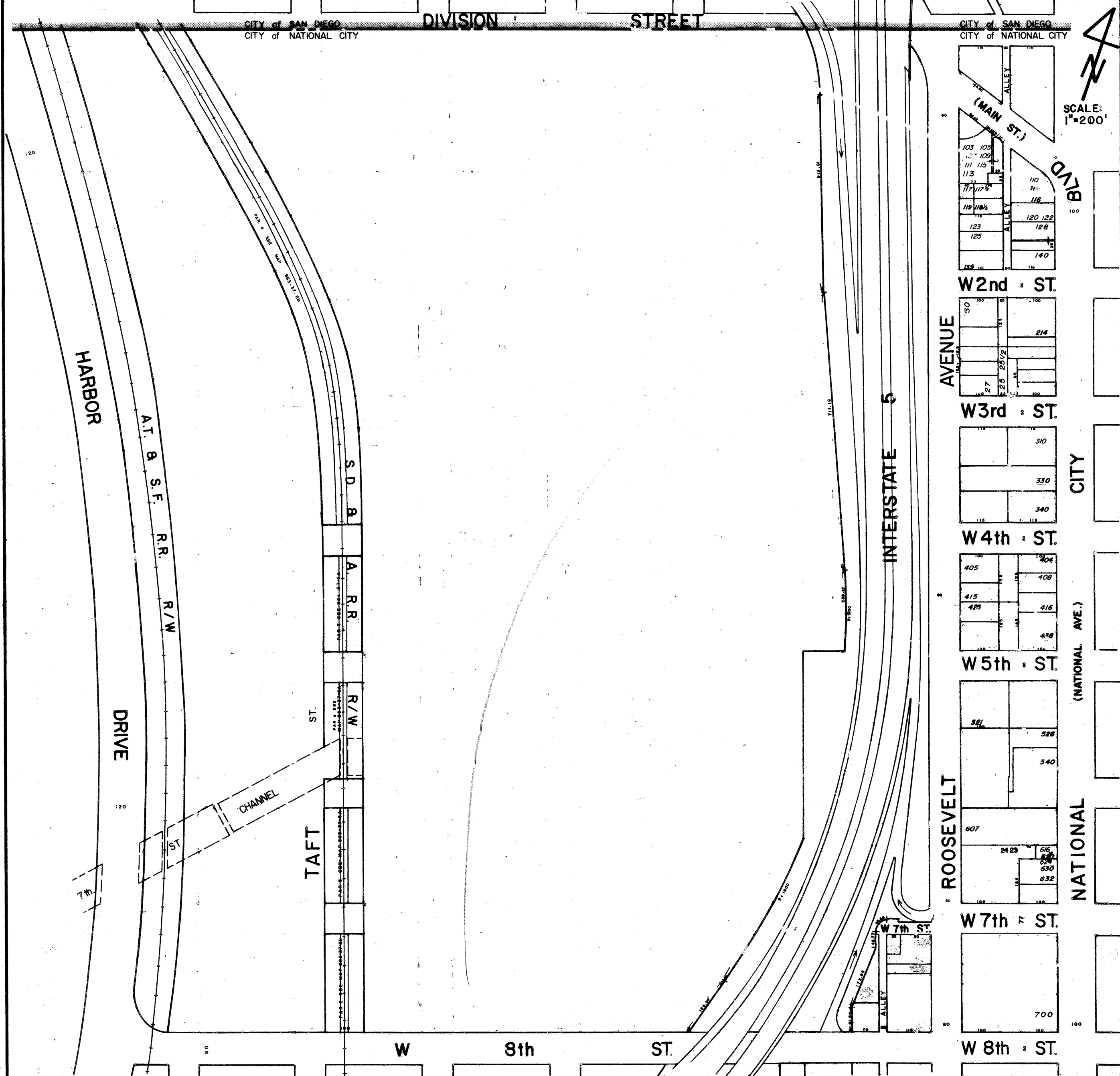

PLANNING

BASE

MAP

NATIONAL CITY,
CALIFORNIA

REVISION DATE		
4	5	6
13		

5

OSBORN ST.

BLVD

OSBORN ST.

CITY

AVENUE

(NATIONAL

NATIONAL

STREET



REVISIONS		BY	DATE
Corrected		J.M.	5-5-79
CORRECTED			10-18-84



SCALE:
1" = 100'

DIVISION ST.

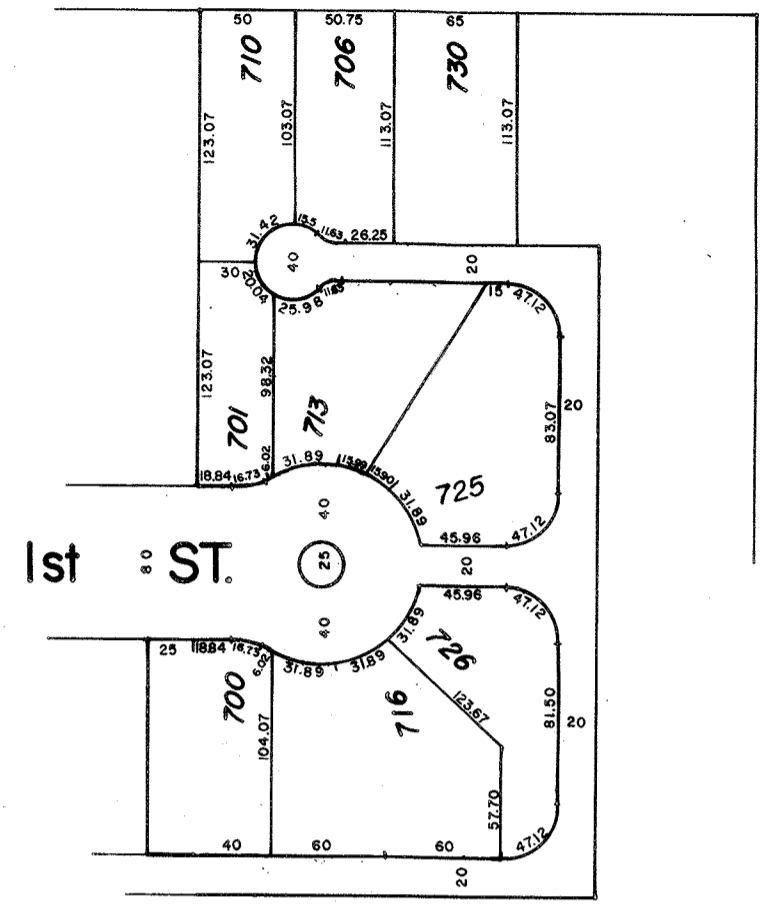

HIGHLAND AVE.

1st ST.

2nd STREET

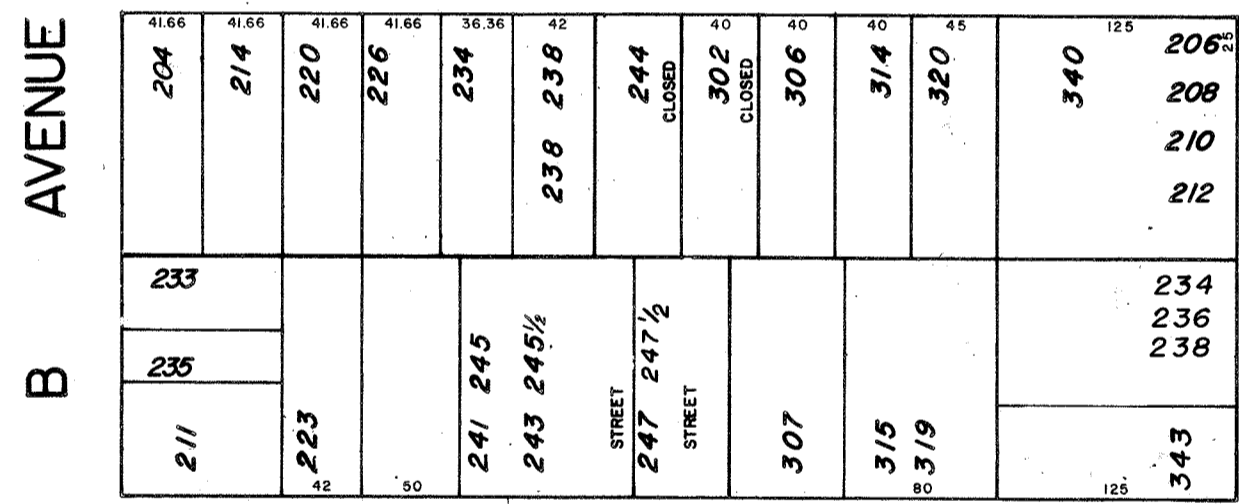

3rd STREET

6th STREET

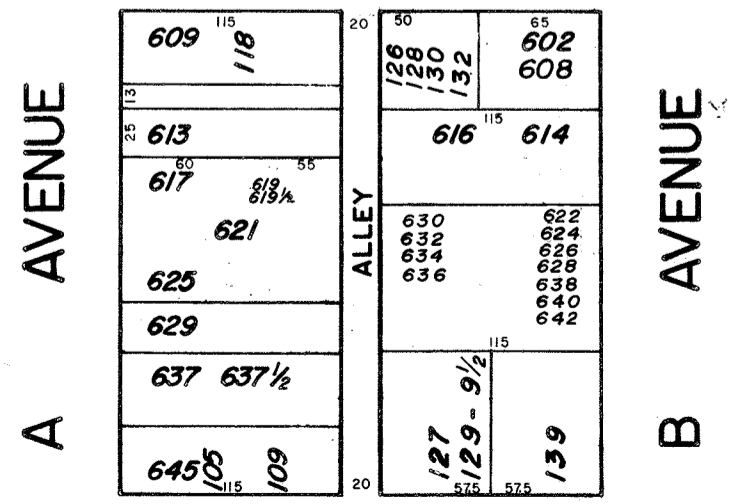

PLANNING

BASE

MAP

NATIONAL CITY,
CALIFORNIA

			REVISION DATE
5	6	7	RD 1976
			PL 1979
			SL 1984
			LS 1991

6A

DIVISION

STREET

SCALE: 1" = 200'

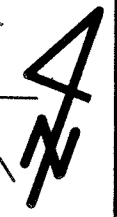

PLANNING DEPARTMENT
CITY OF NATIONAL CITY
CALIFORNIA 92050

PLANNING BASE MAP

REVISIONS	BY	DATE
CORRECTED	B.A.	3-14-79
CORRECTED	J.M.	10-24-82
COLLECTED	L.S.	10-2-91

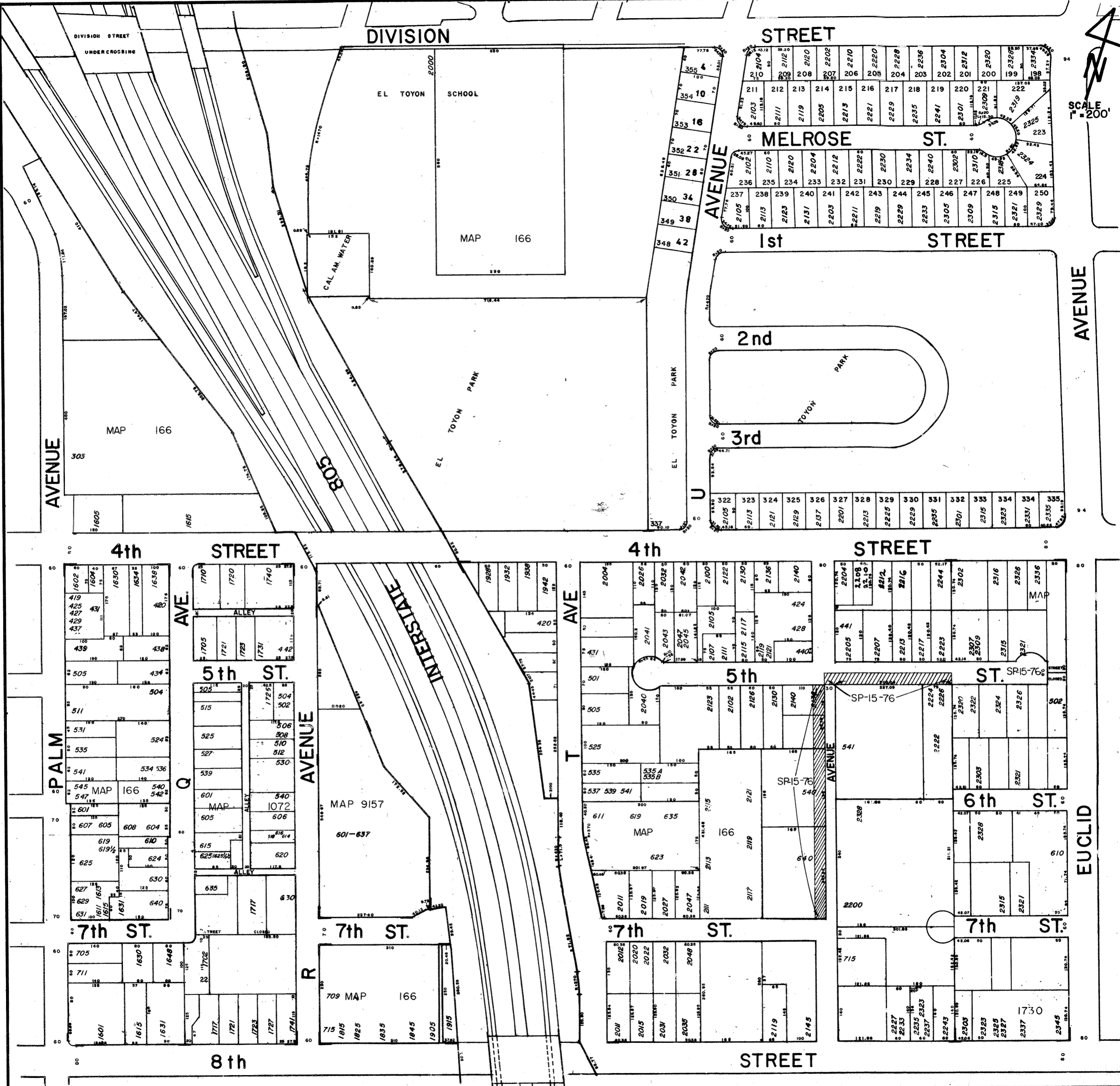

SCALE
1" = 200'

PLANNING

BASE

MAP

NATIONAL CITY,
CALIFORNIA

	2	REVISION	DATE
7	8	5/28/11	5-7-11
	9	R.D.	192
	16	T.M.	197
		J.S.M.	198

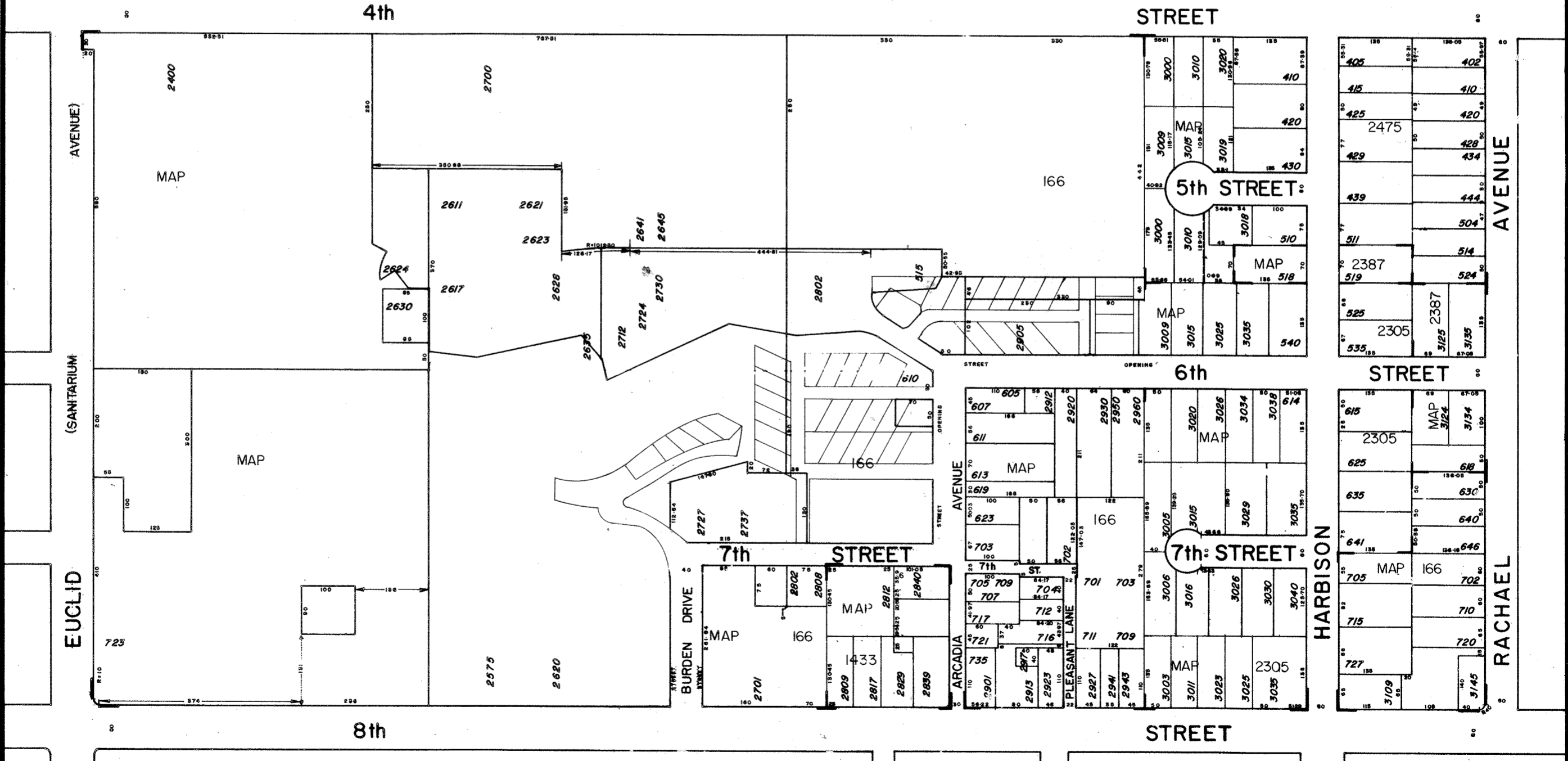
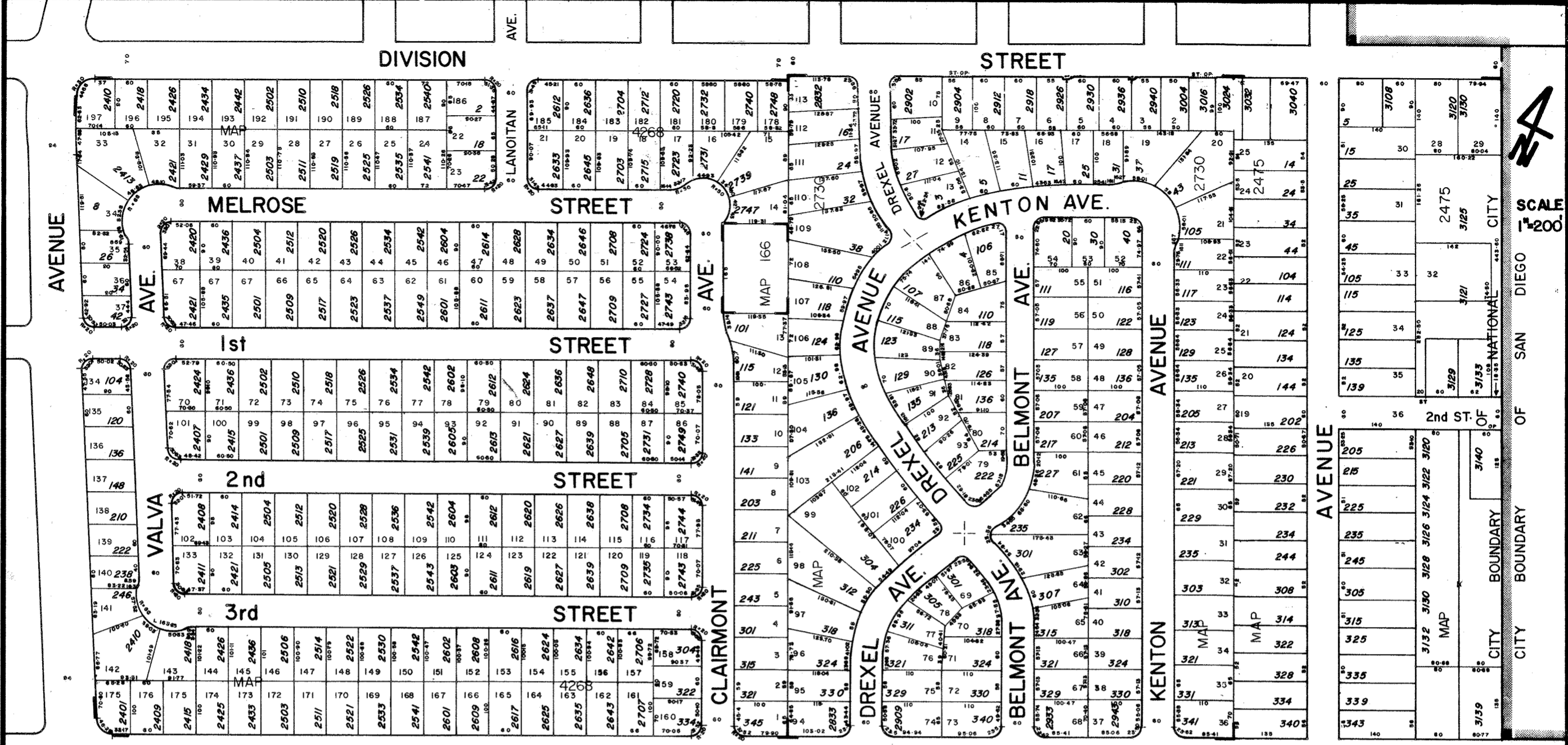

REVISIONS	BY	DATE	
CORRECTED	B.A.	1979	3
CORRECTED	J.M.	1984	8 9 10
	C.S.	7-14-92	17

SCALE
1"=200'

CITY BOUNDARY OF SAN DIEGO CITY NATIONAL CITY

CITY BOUNDARY OF RACHAEL AVENUE



SCALE 1"=200'

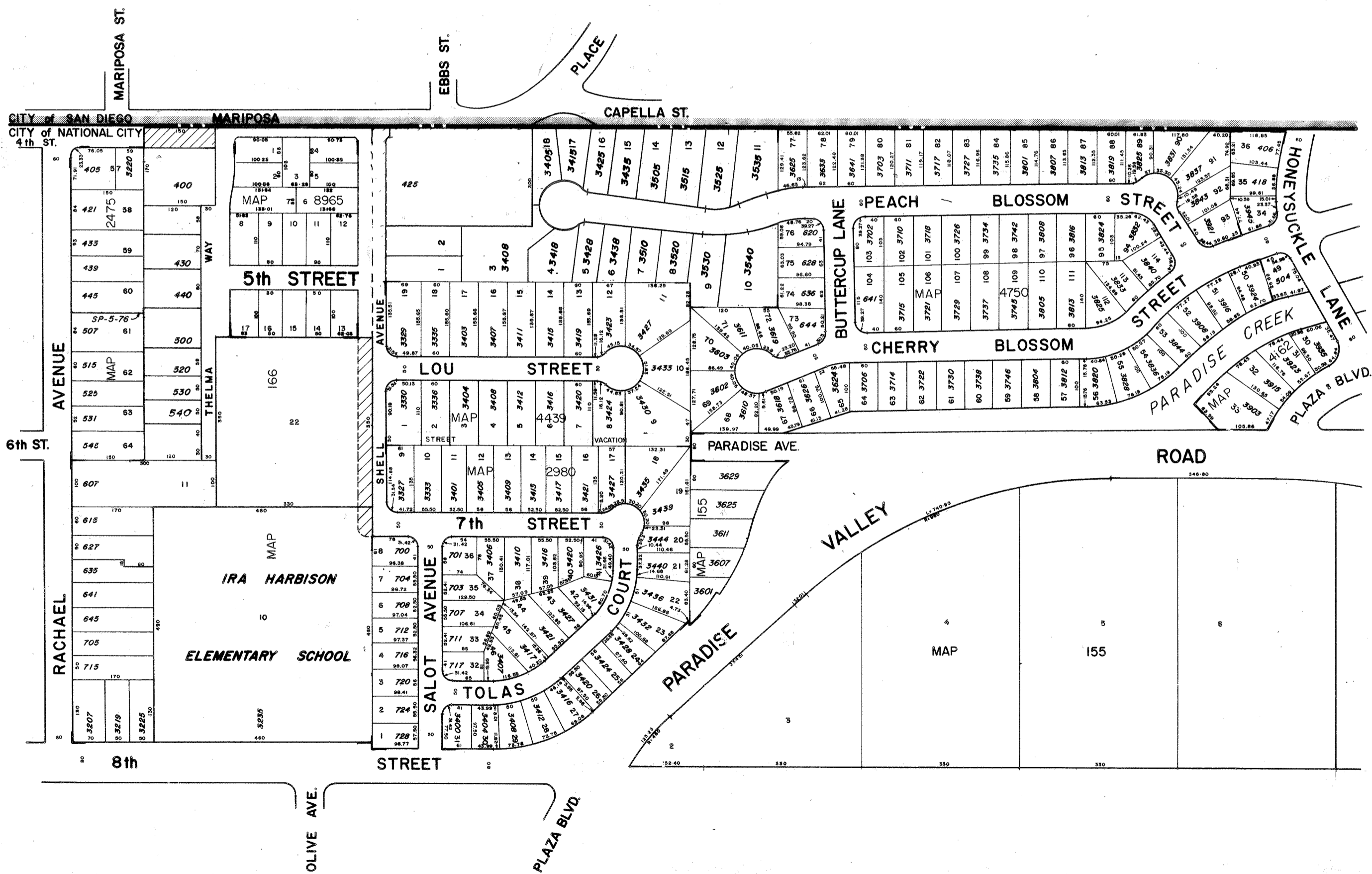

PLANNING DEPARTMENT
CITY OF NATIONAL CITY
CALIFORNIA 92050

PLANNING BASE MAP

REVISIONS	BY	DATE	3	—
CORRECTED	PM	9-6-77	9	10
CORRECTED	BA	10-25-79	17	18
CORRECTED	JM	10-23-84		
CORRECTED	L.S.	10-21-77		



CITY BOUNDARY OF SAN DIEGO

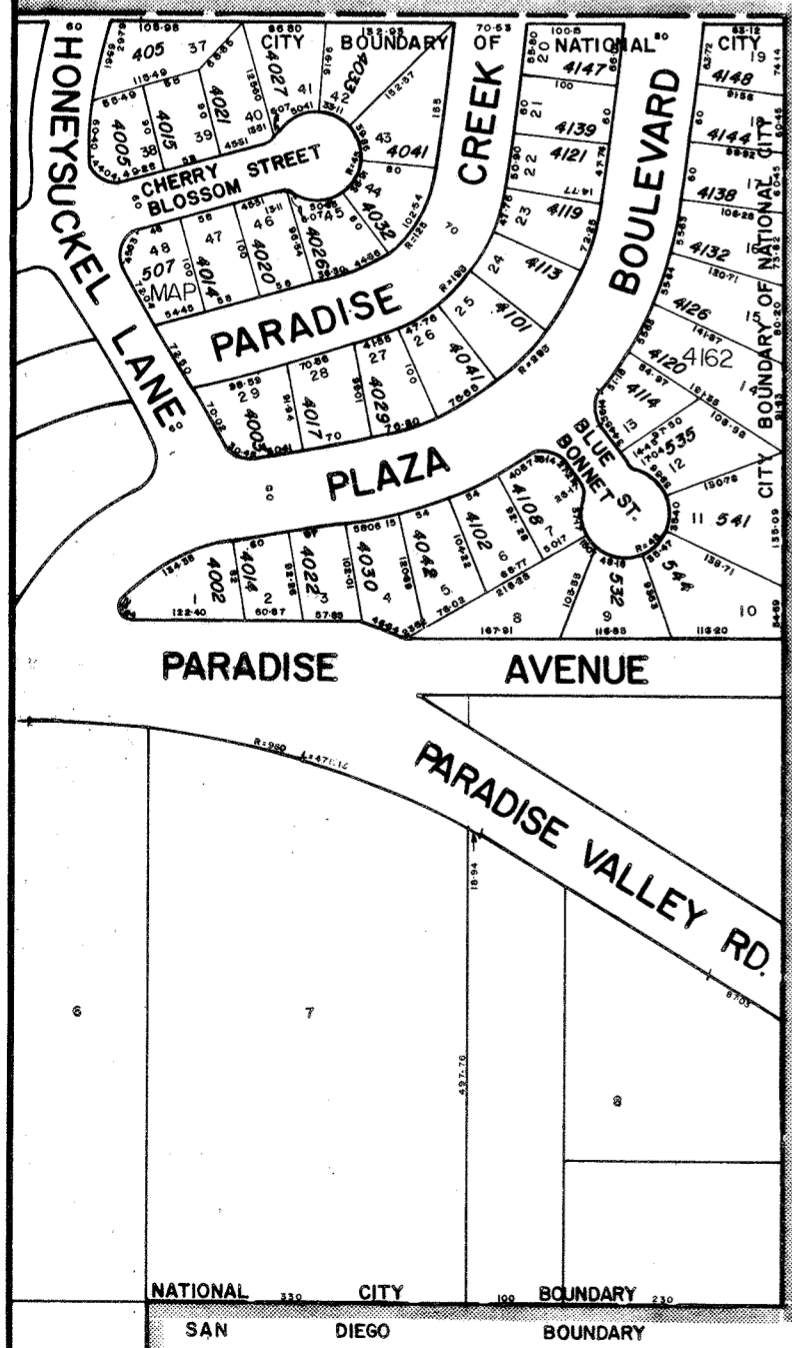

PLANNING

BASE

MAP

NATIONAL CITY,
CALIFORNIA

REVISION - DATE	
10	11

11

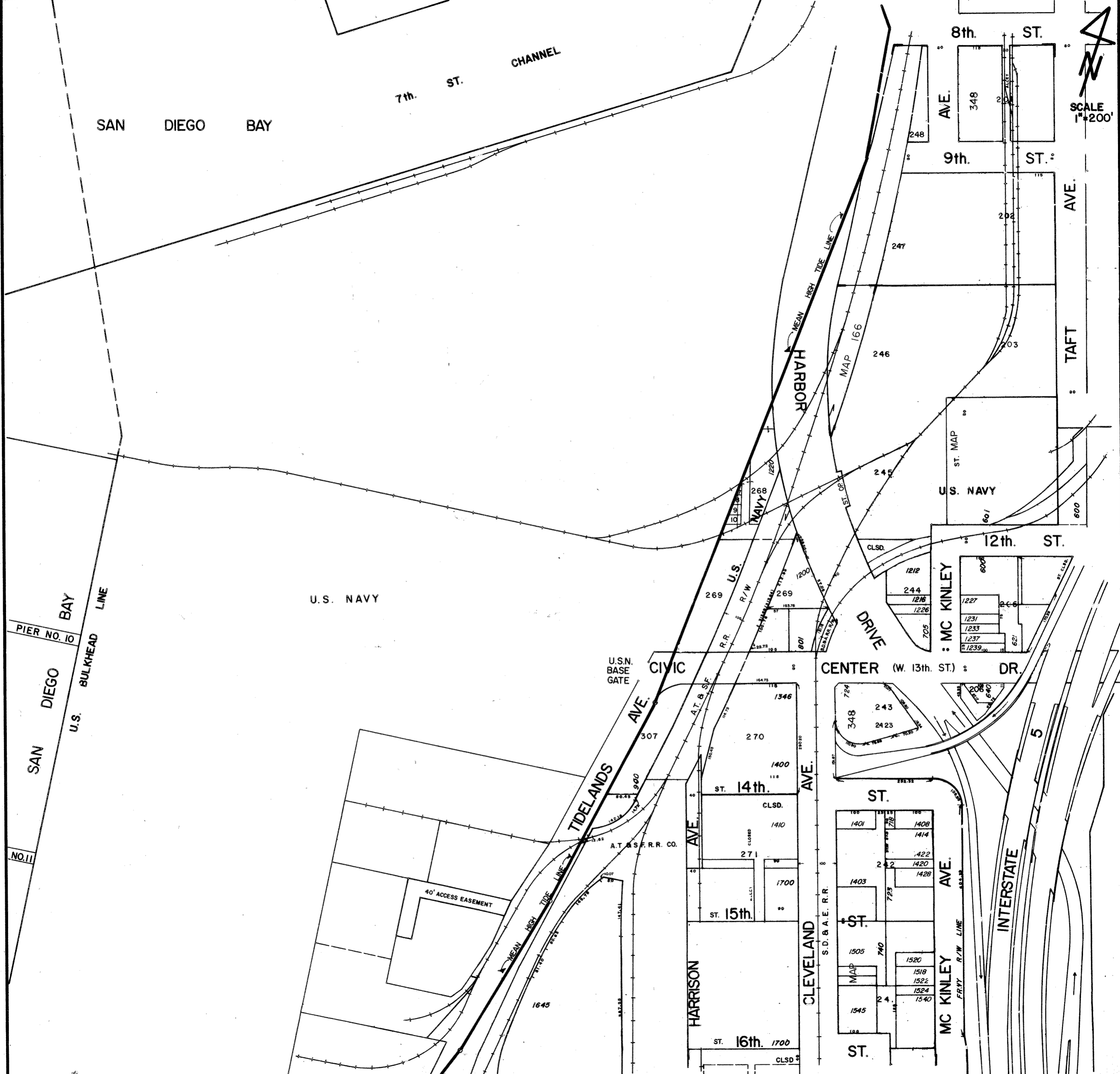

SCALE 1"=200'

PLANNING DEPARTMENT
CITY OF NATIONAL CITY
CALIFORNIA 92050

PLANNING BASE MAP

REVISIONS	BY	DATE	4	5
CORRECTED	PM	10-28-77	-	12
CORRECTED	BA	10-24-78	-	13
CORRECTED	JSM	11-16-84	19	20 21

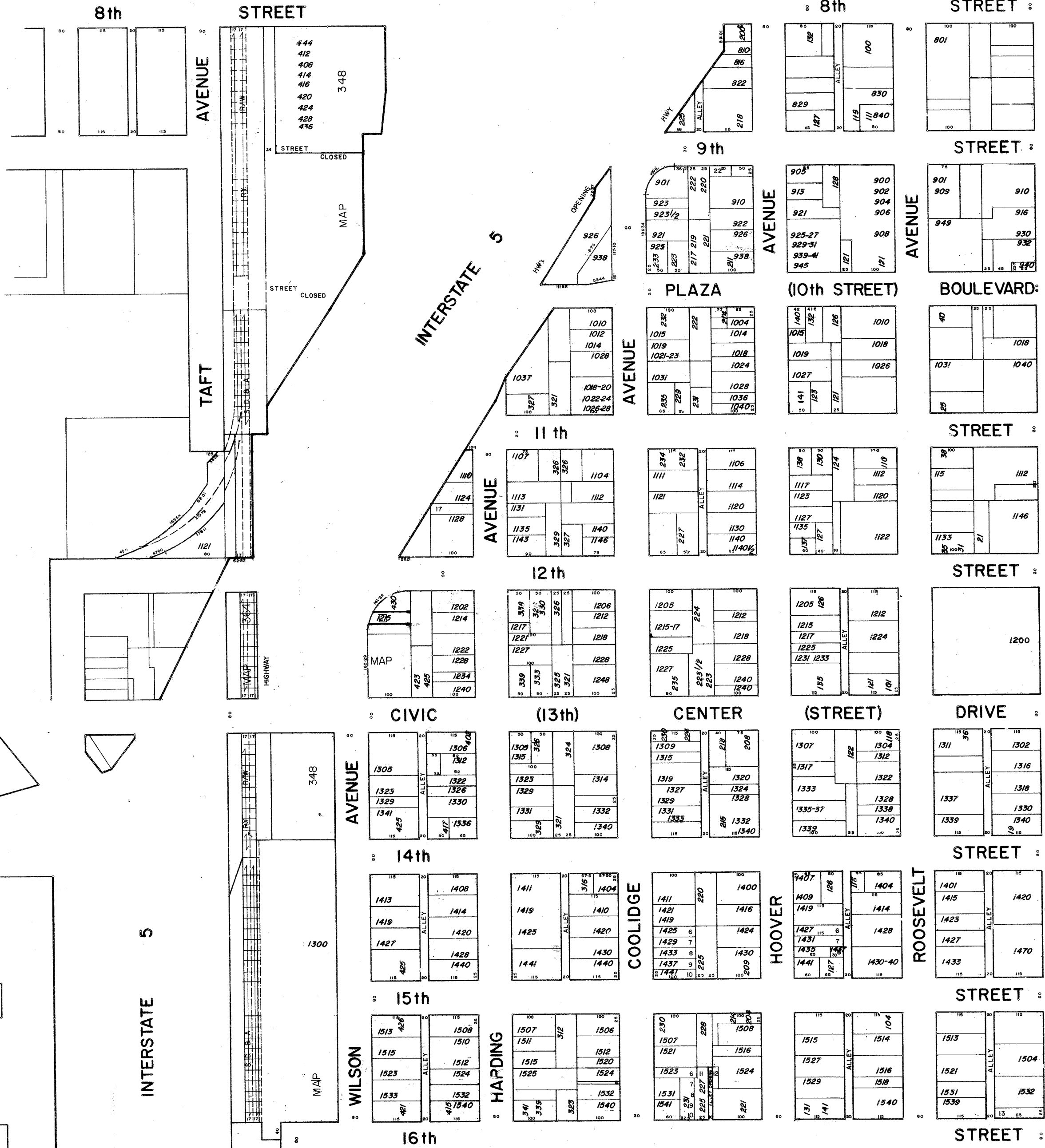

SCALE
1" = 200'

REVISIONS	BY	DATE	5
CORRECTED	B.A.	4-14-80	12 13 14
CORRECTED	J.M.	11-9-84	21



SCALE: 1"=200'

BLVD.

8th.

STREET

9th.

STREET

PLAZA

BLVD.

CITY

11th. ST.

STREET

(NATIONAL AVE.)

12th.

14th ST.

NATIONAL

15th. ST.

STREET

16th.

STREET

PLANNING DEPARTMENT
CITY OF NATIONAL CITY
CALIFORNIA 92050

PLANNING BASE MAP

REVISION	BY	DATE	6
CONNOR	JM	11-7-84	13
CORR.			14
			15
			22

8th

STREET

SCALE 1"=200'

AVENUE

AVENUE

AVENUE

E. PLAZA

STREET

9th ST.

L AVENUE

MAP

1021 1023 1025 1025 1027 1029
 MAP 1121 1123 1127 1129 1131 1135 1139 1141 1143
 POR. LOT 2

B.LVD.

12th ST.

HIGHLAND AVENUE

AVENUE

AVENUE

MAP

AVENUE

13th

ST.

AVENUE

ST.

ST.

AVENUE

AVENUE

AVENUE

AVENUE

AVENUE

PALM AVENUE

14th

STREET

166

1400

15th STREET

15th

STREET

16th

STREET

PLANNING

BASE

MAP

NATIONAL CITY, CALIFORNIA

REVISION	DATE
7	
14	15/174
15	172
16	J.M.1984
23	

15

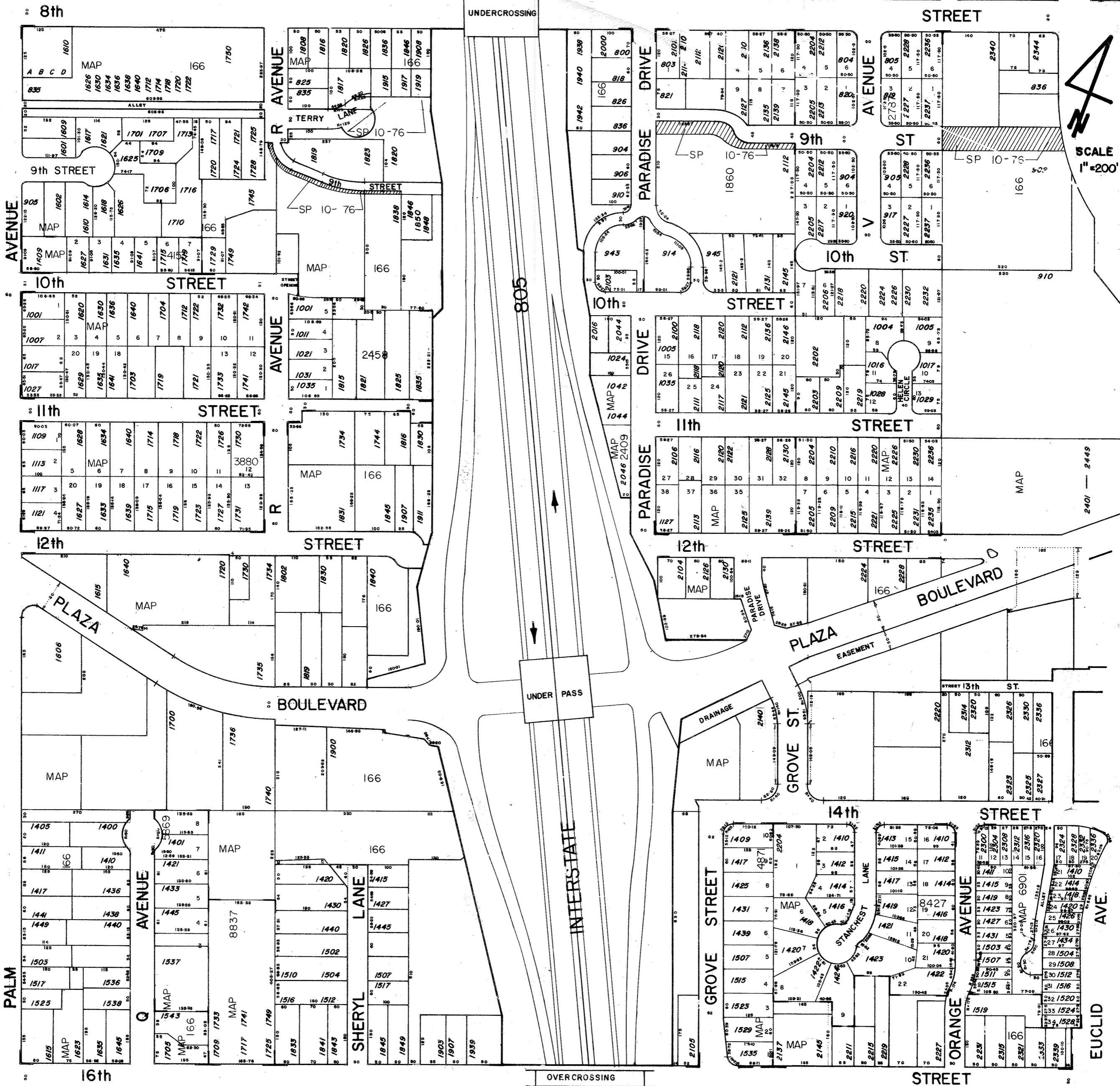

SCALE
1"=200'

PLANNING DEPARTMENT
CITY OF NATIONAL CITY
CALIFORNIA 92050

PLANNING BASE MAP

REVISIONS	BY	DATE	
CORRECTED	JSM	12/12/79	8
CORRECTED	JSM	11-15-83	15 16 17
	JSM	2-2-87	24
	JSM	12-23-77	

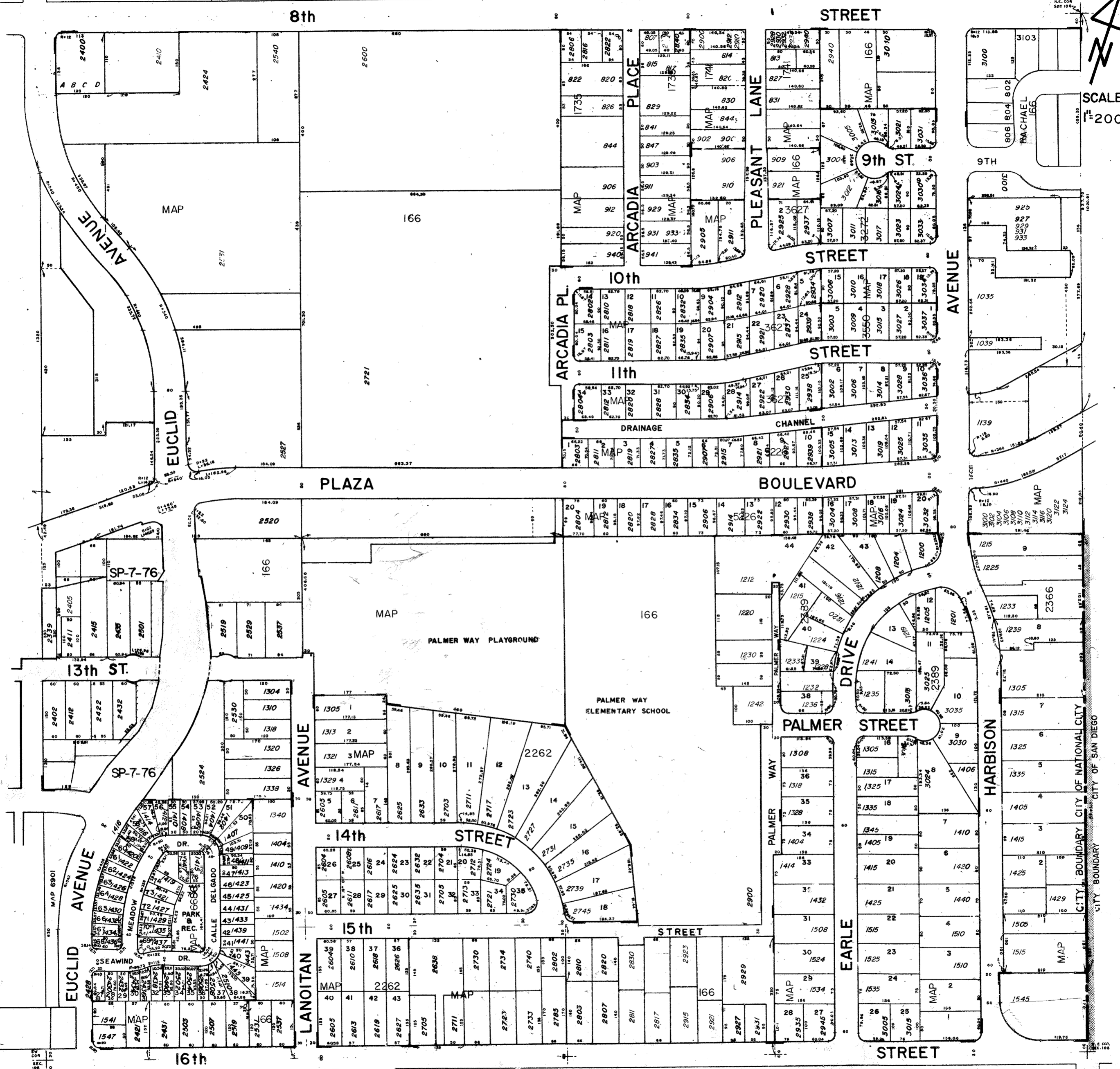

PLANNING

BASE

MAP

NATIONAL CITY,
CALIFORNIA

REVISION DATE	
9	12/17/74
16	1/17/75
17	1/17/75
18	1/17/75
25	1/17/75

17

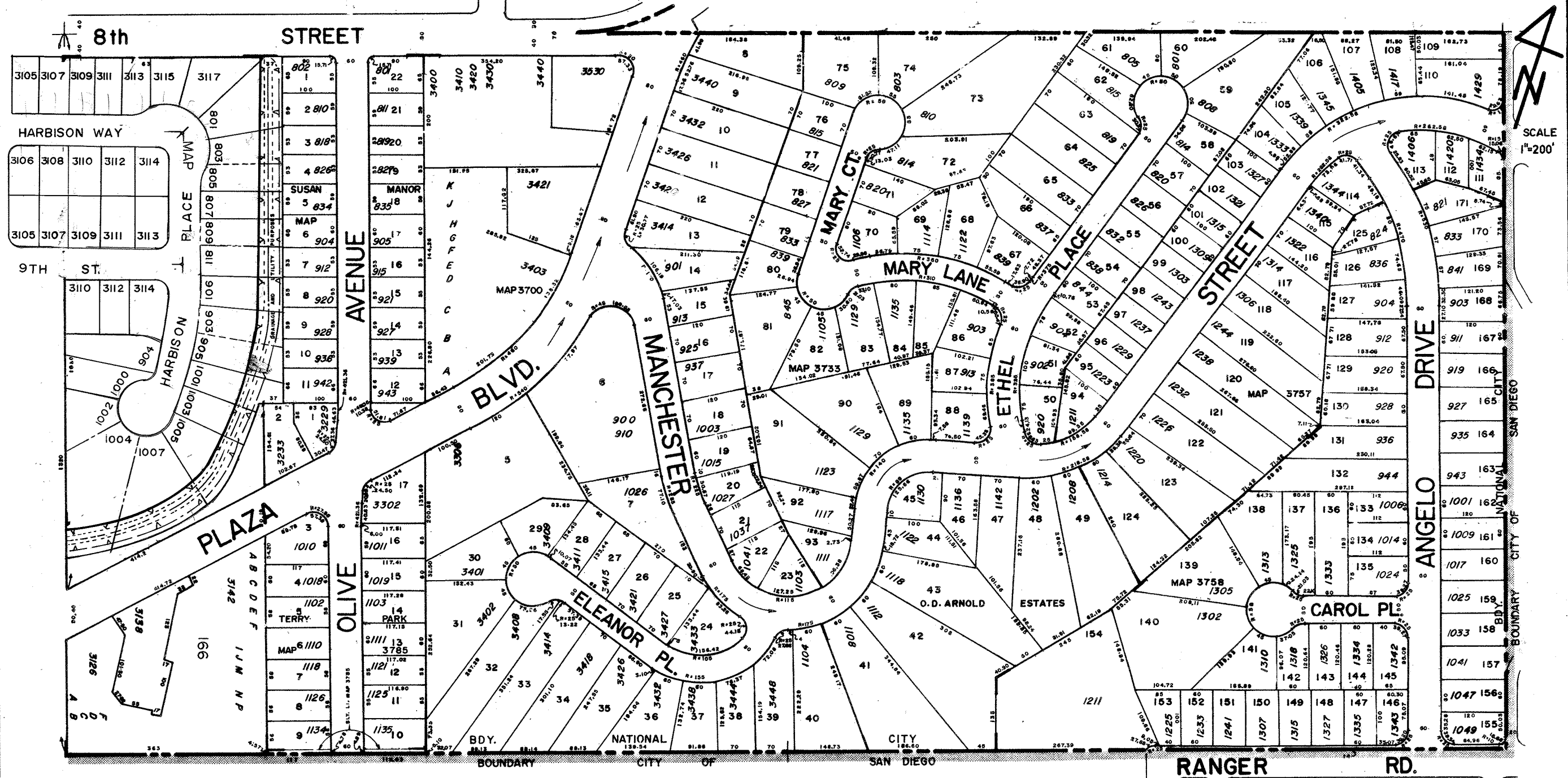

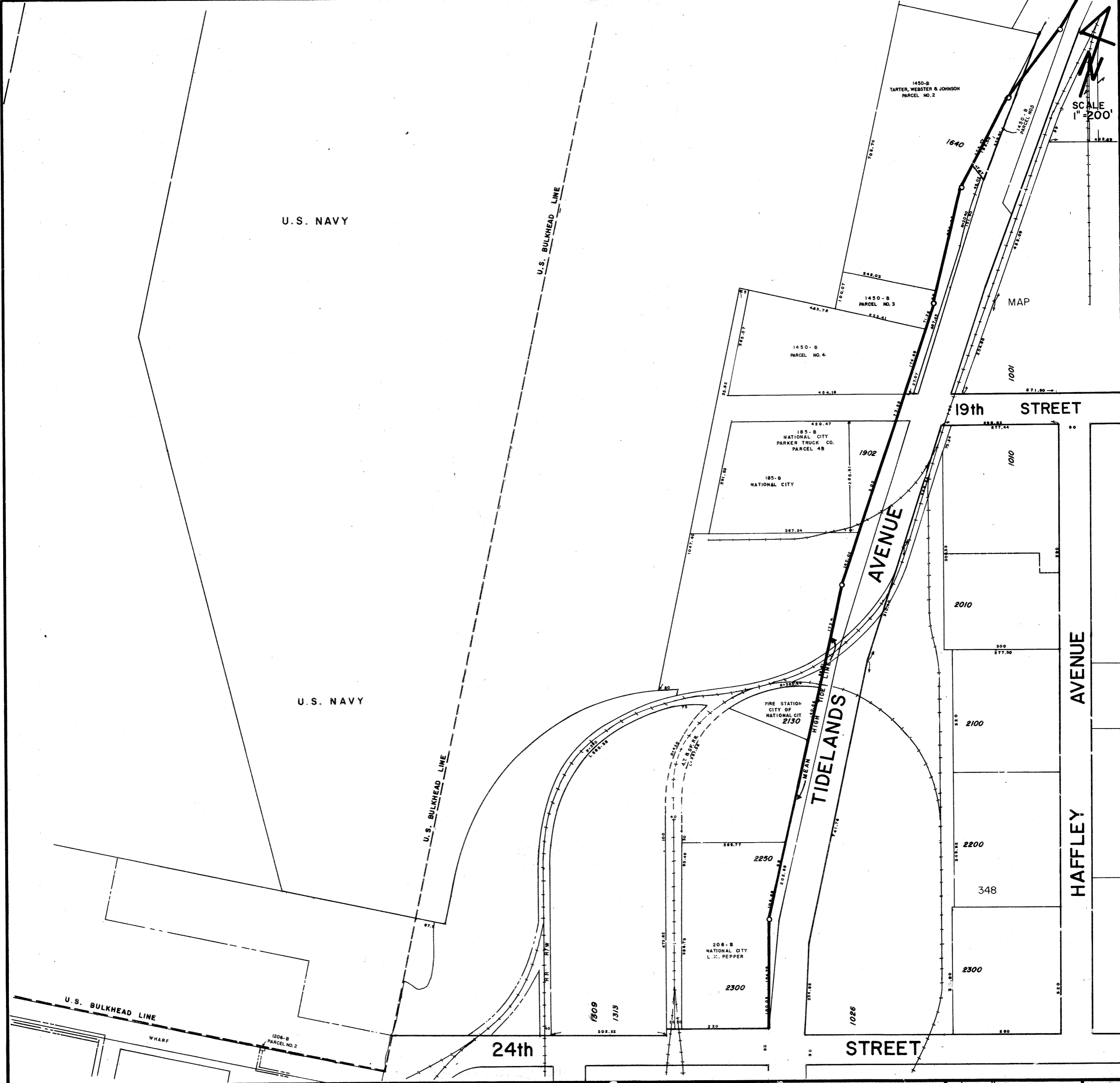

PLANNING

BASE

MAP

NATIONAL CITY,
CALIFORNIA

REVISION	DATE
12	
19 20	2/1/77
26	3/1/84

SCALE
1" = 200'

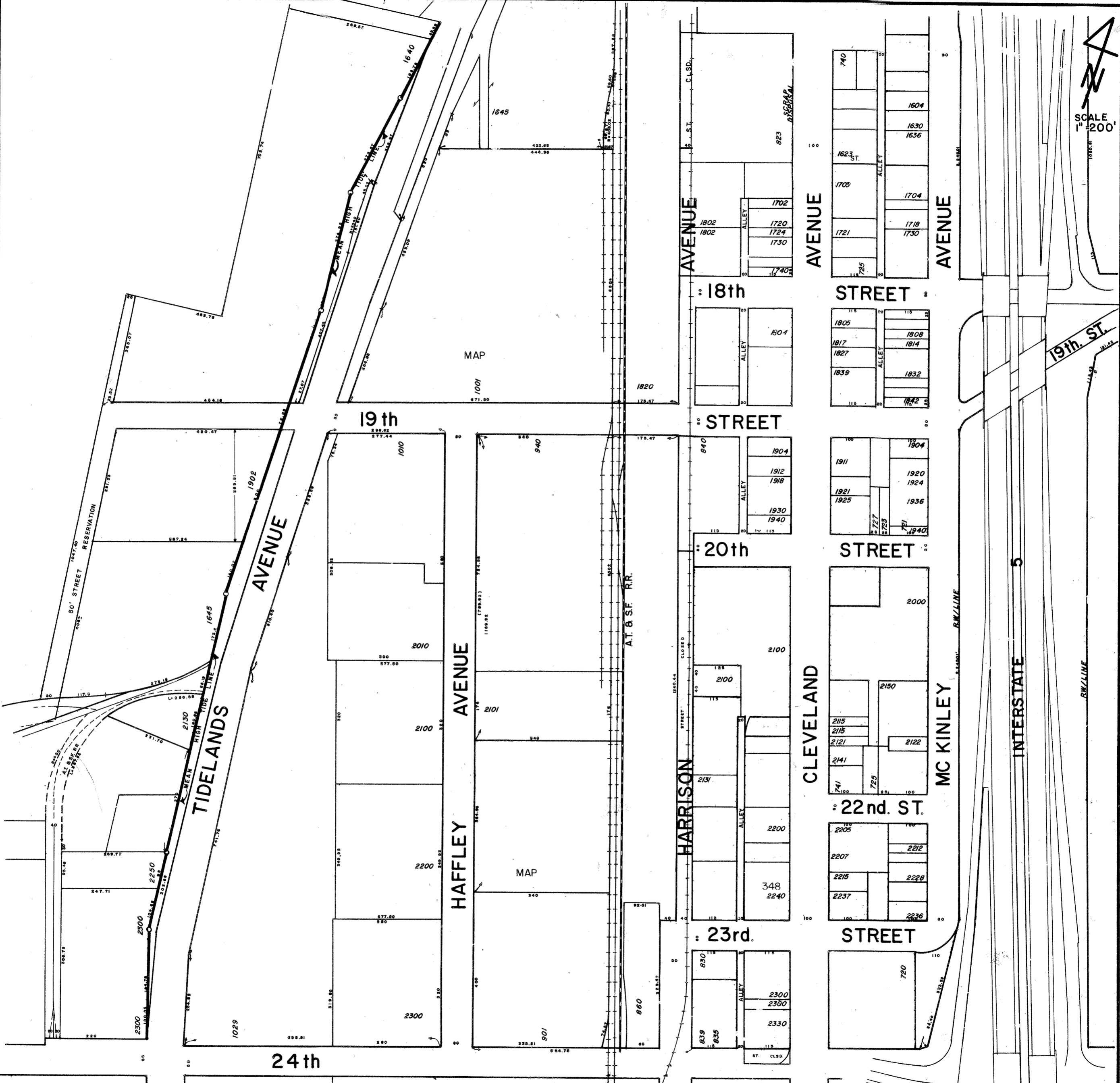

PLANNING

BASE

MAP

NATIONAL CITY,
CALIFORNIA

REVISION	DATE
12	12/17/77
19	1/1/78
20	1/1/78
21	1/1/78
27	1/1/78

20

5

INTERSTATE

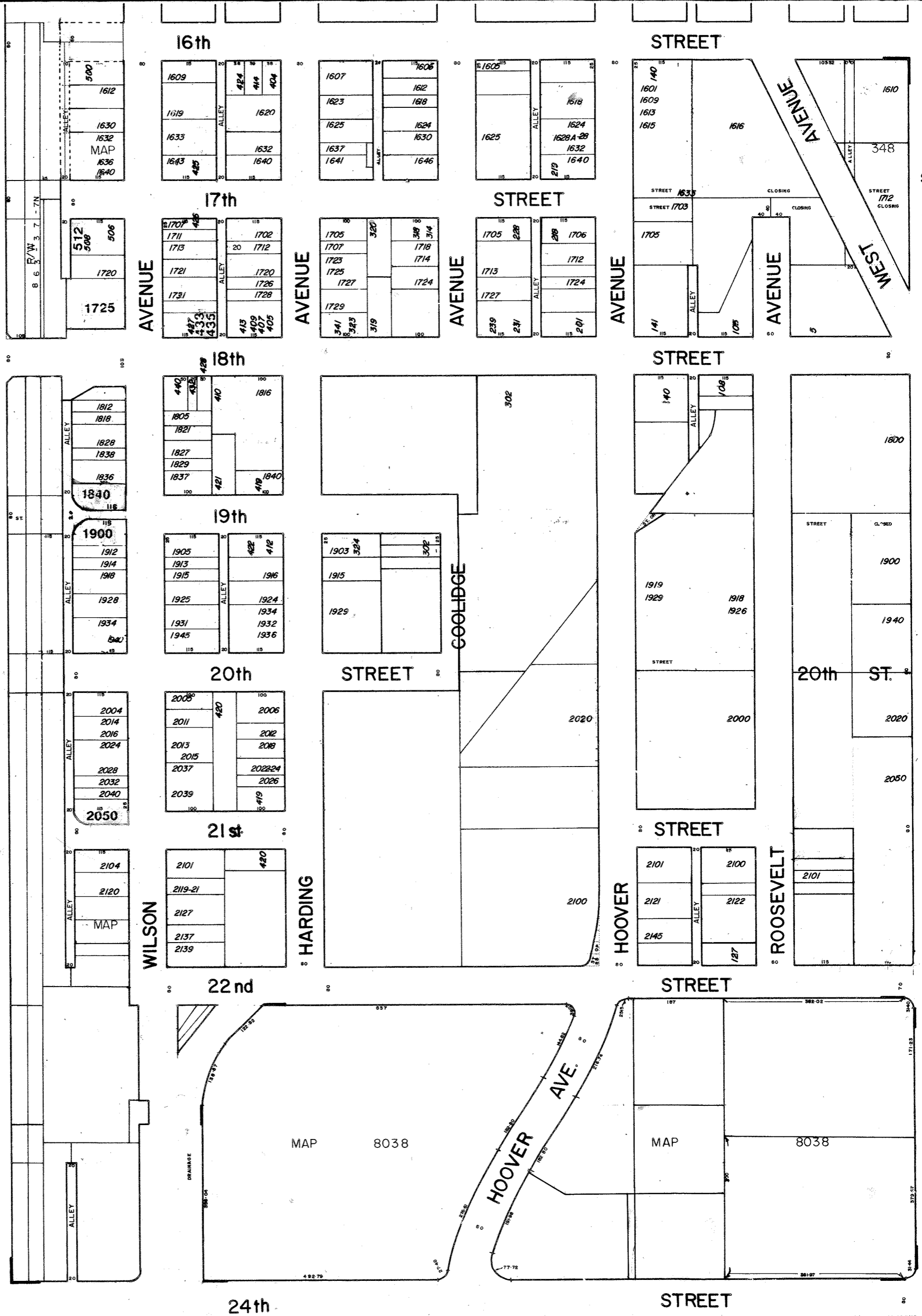

SCALE 1"=200'

BOULEVARD

CITY

NATIONAL

REVISIONS	BY	DATE	
CORRECTED	B.D.A.	10 2 79	13
CORRECTED	J.S.M.	11-19-94	20 21 22
	L.S.	8-7-87	28
			21



SCALE 1"=200'

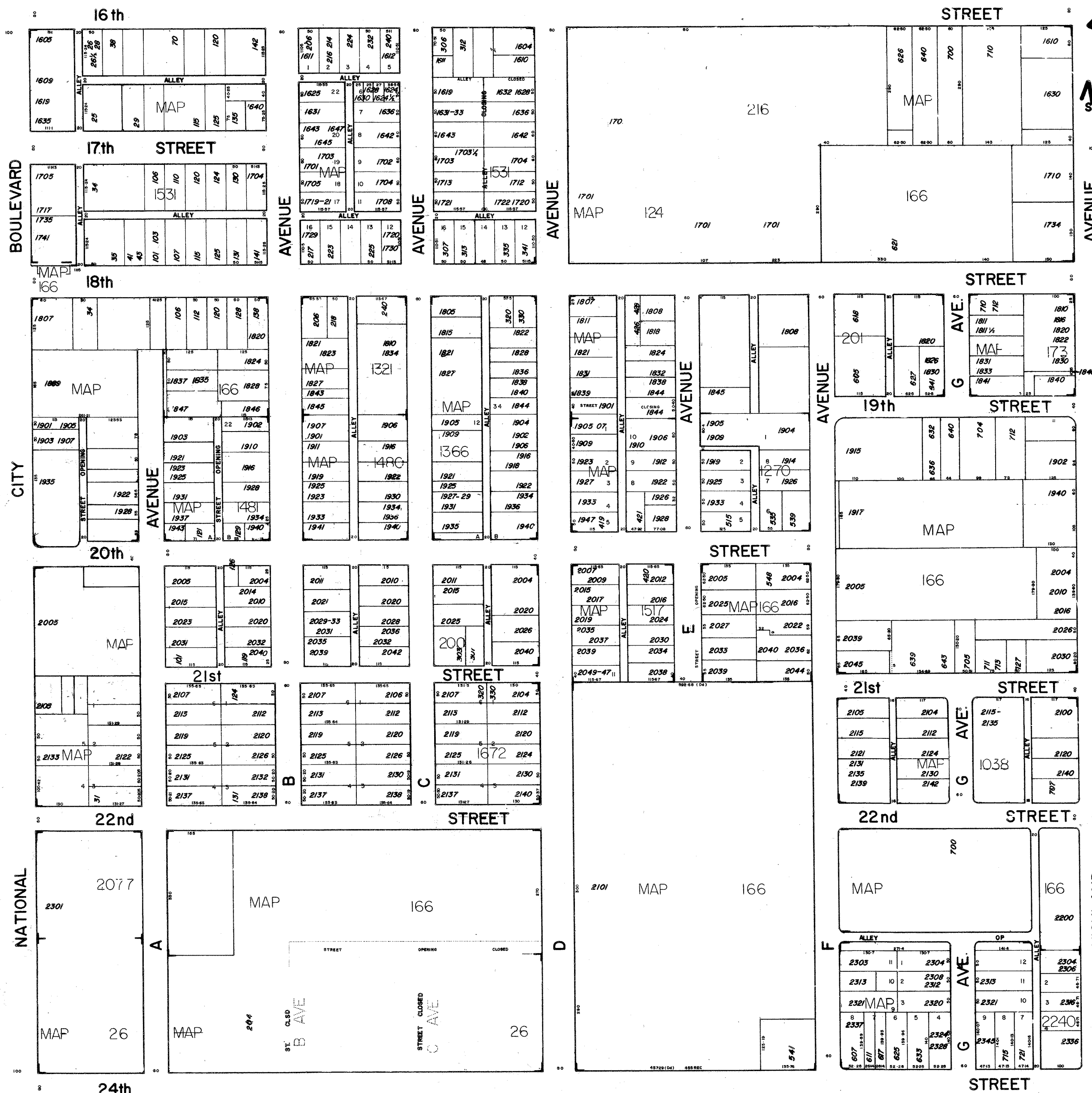

REVISIONS		BY	DATE	
CORRECTED		B.A.	9-28-79	14
CORRECTED		J.M.	12-3-84	21
				22
				29



SCALE 1"=200'

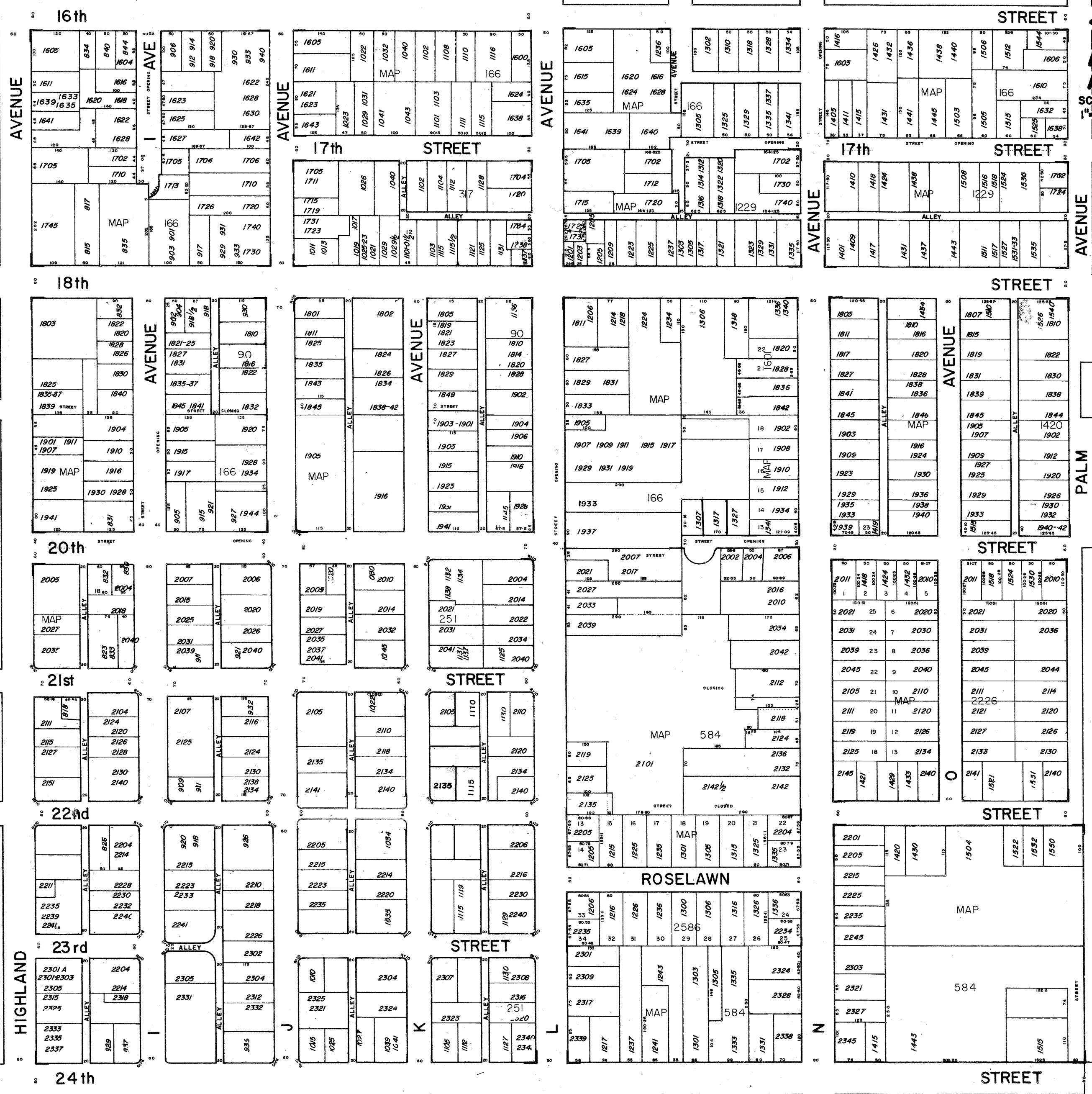





SCALE
1"=200'

CITY BOUNDARY OF NATIONAL CITY OF SAN DIEGO

CITY BOUNDARY OF RACHAEL

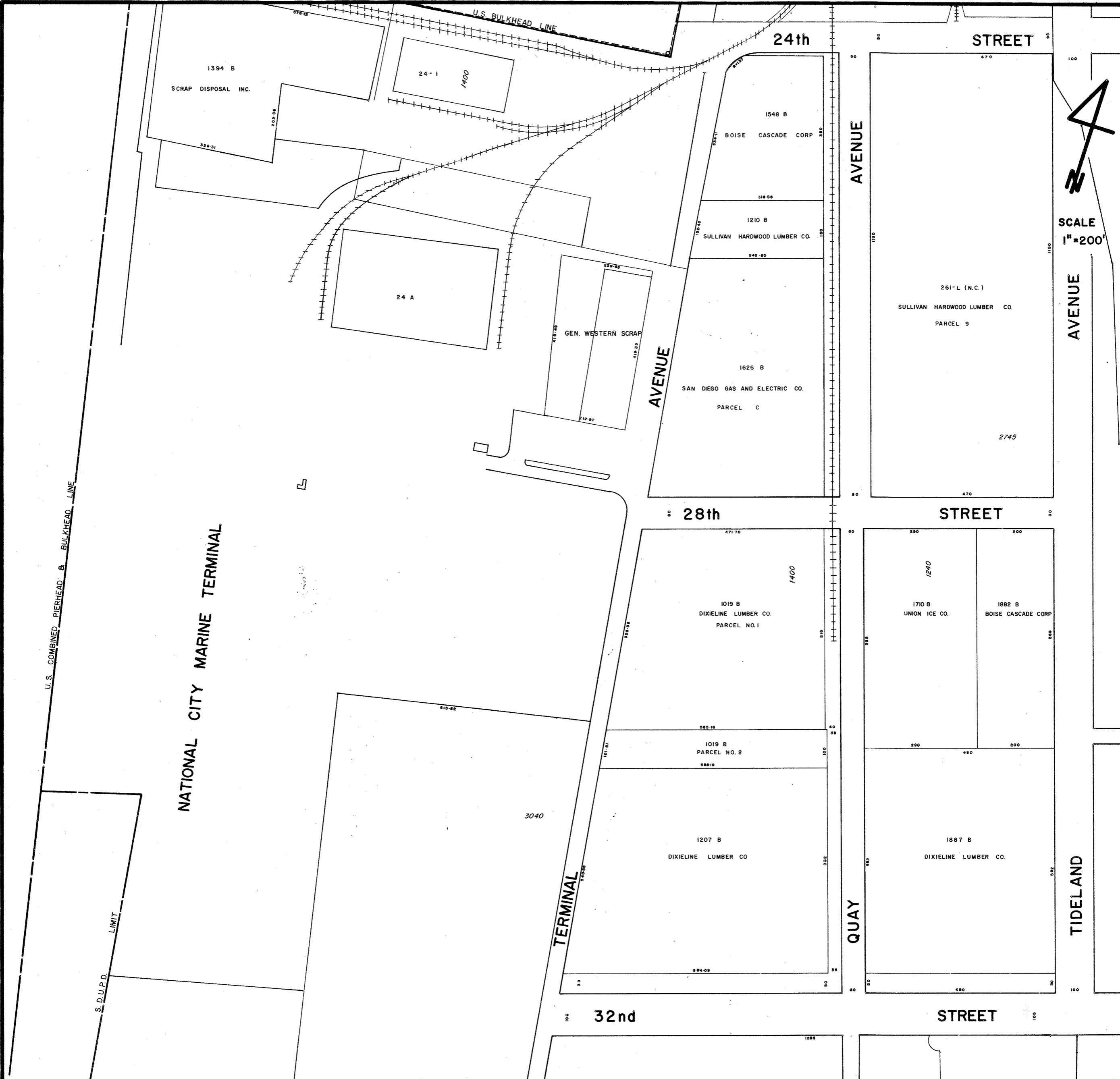

SCALE
1"=200'

REVISIONS	BY	DATE
CORRECTED	B.D.A.	118-80
CORRECTED	J.S.M.	12-7-84

19	26
2627	
33	

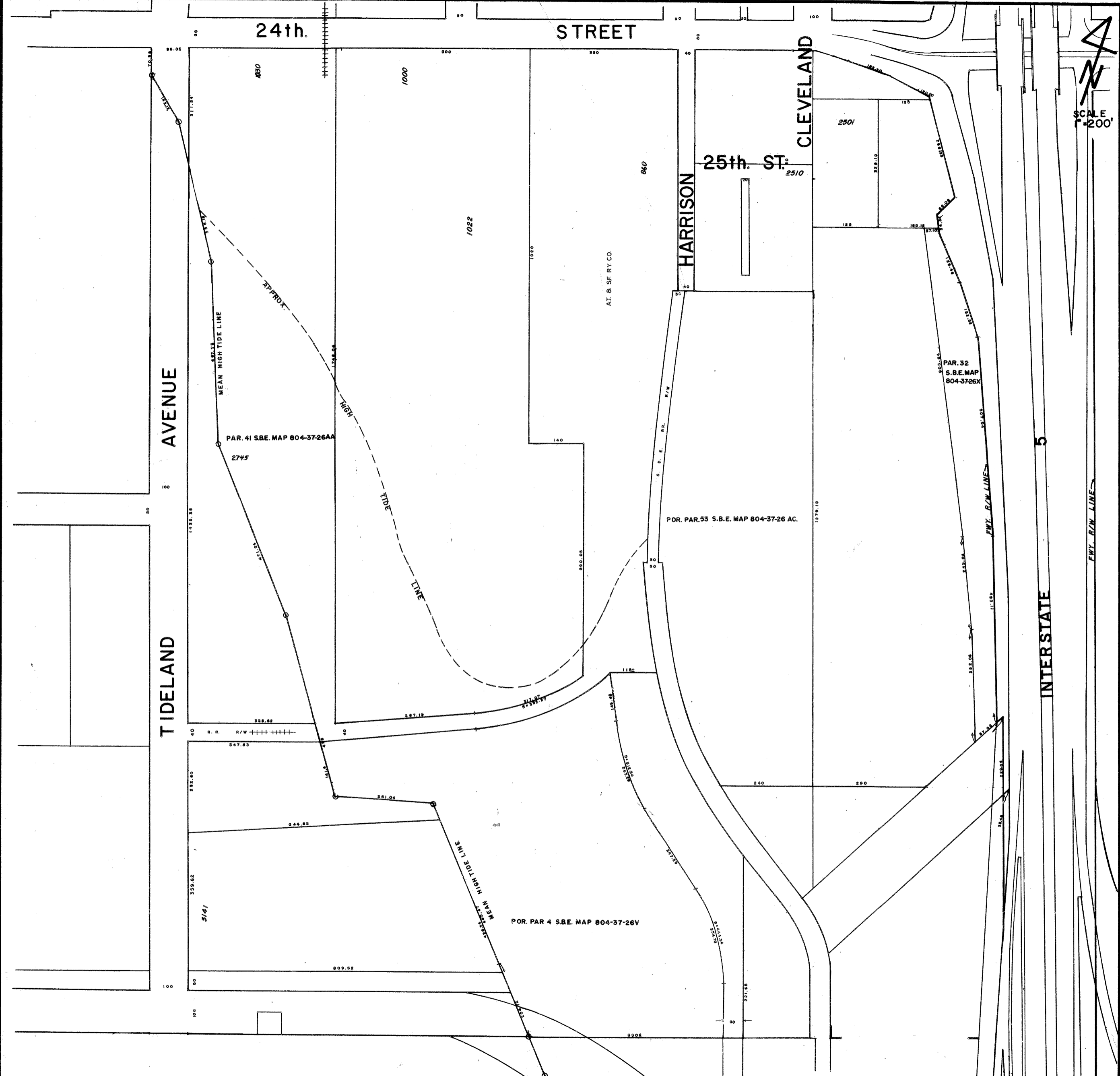

SCALE
1"=200'

PLANNING BASE MAP

NATIONAL CITY,
CALIFORNIA

REVISION DATE	
20	
26	06/17/84
27	07/17/84
28	
34	JM/1984

27

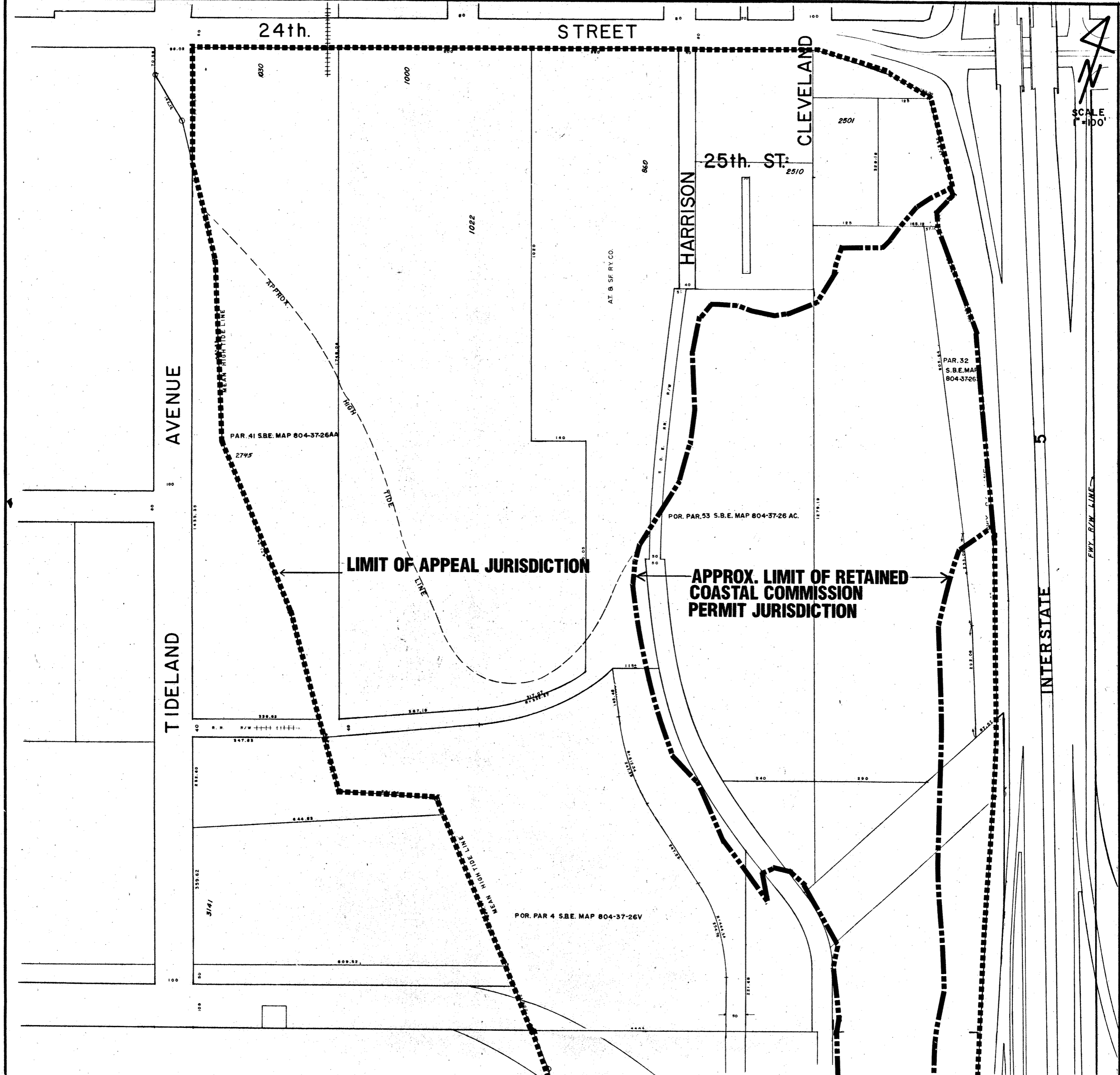

SCALE 1" = 100'

PLANNING BASE MAP

NATIONAL CITY, CALIFORNIA

				REVISION DATE
20				08/17/74
26	27	28		
34				JUN 1982

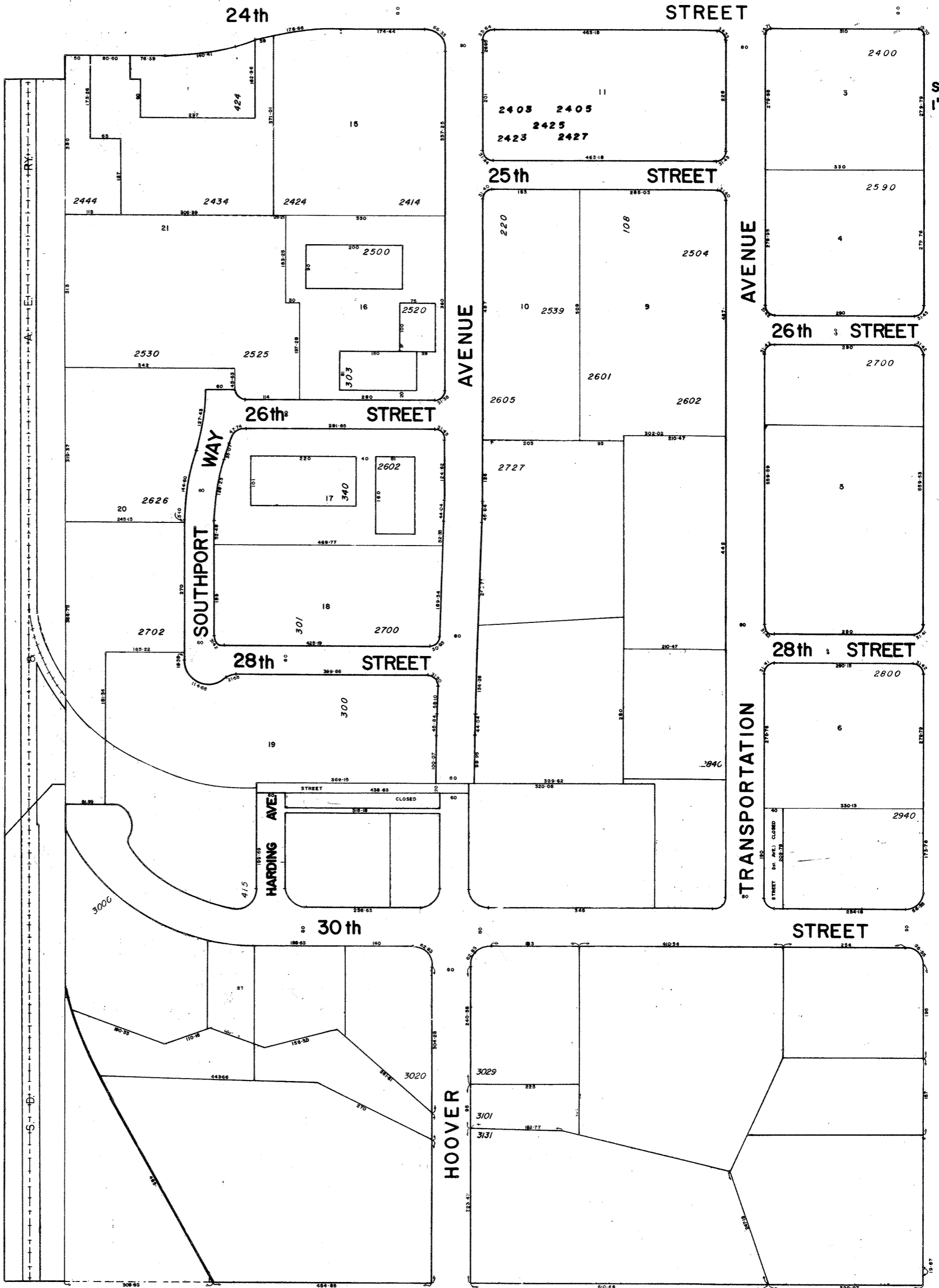

5

INTERSTATE

REVISIONS	BY	DATE	
REDRAWN	M.A.	11-15-80	21
CORRECTED	J.M.	12-7-84	27 28 29
			35

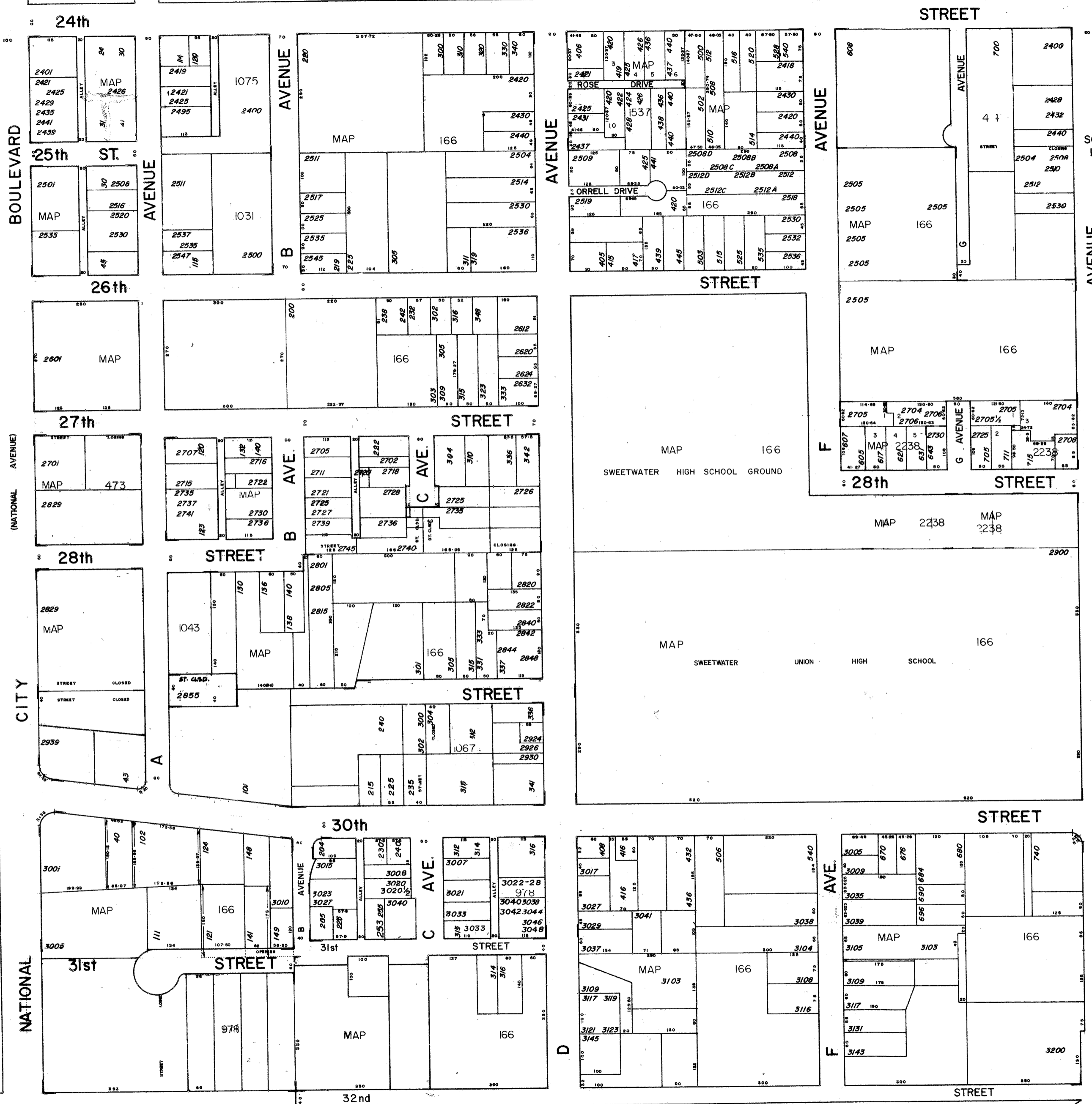

SCALE
1"=200'

REVISIONS	BY	DATE
CORRECTED	B.A.	11-28-79
CORRECTED	J.S.M.	12-11-84
CORRECTED	J.S.M.	8-9-87



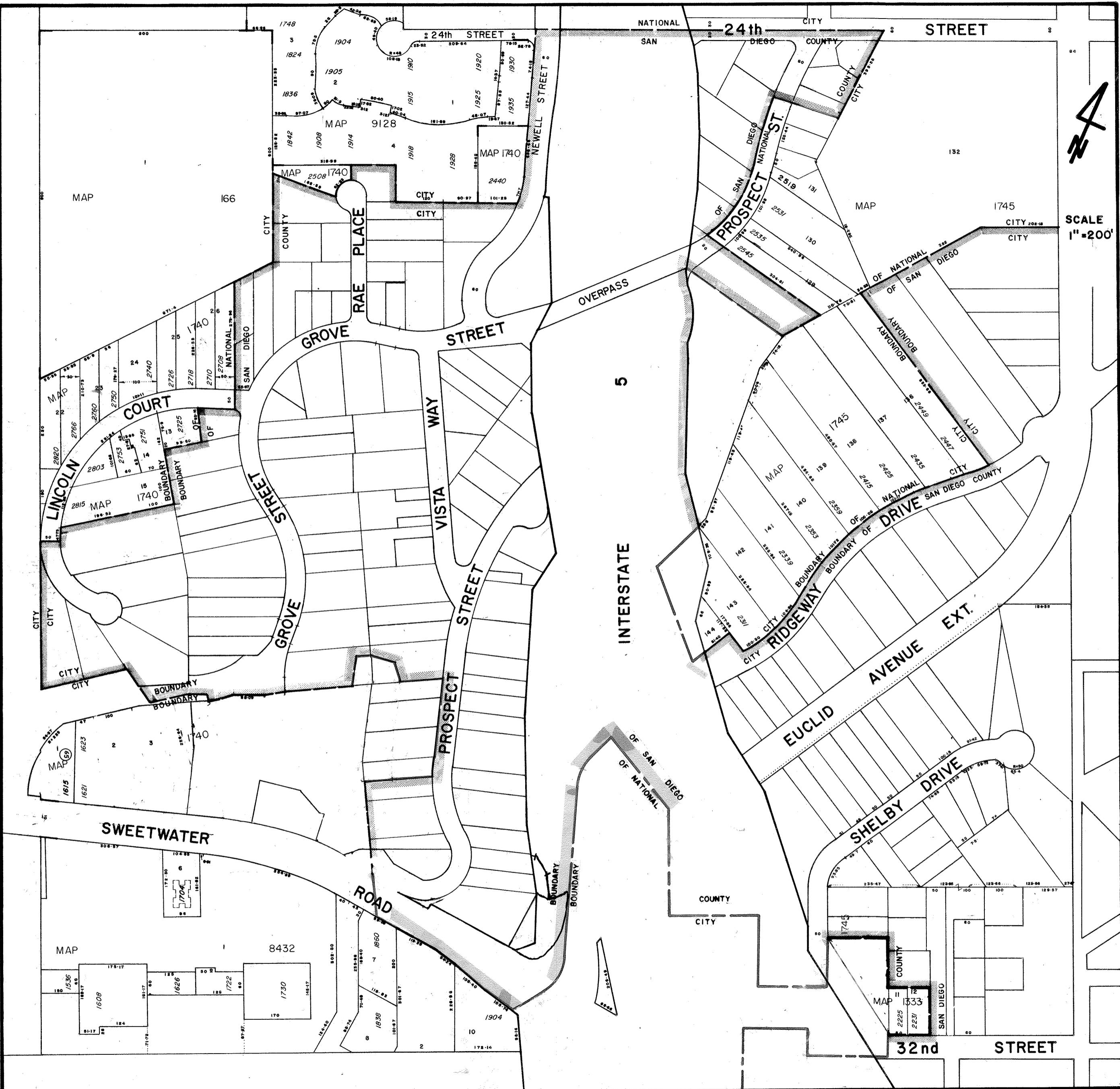

SCALE
1"=200'

REVISIONS	BY	DATE	
CORRECTED	B.A.	2-11-80	3031 32
CORRECTED	JSM	6-17-84	38
CORRECTED	L.S.	6-17-84	
CORRECTED	L.S.	2-28-82	

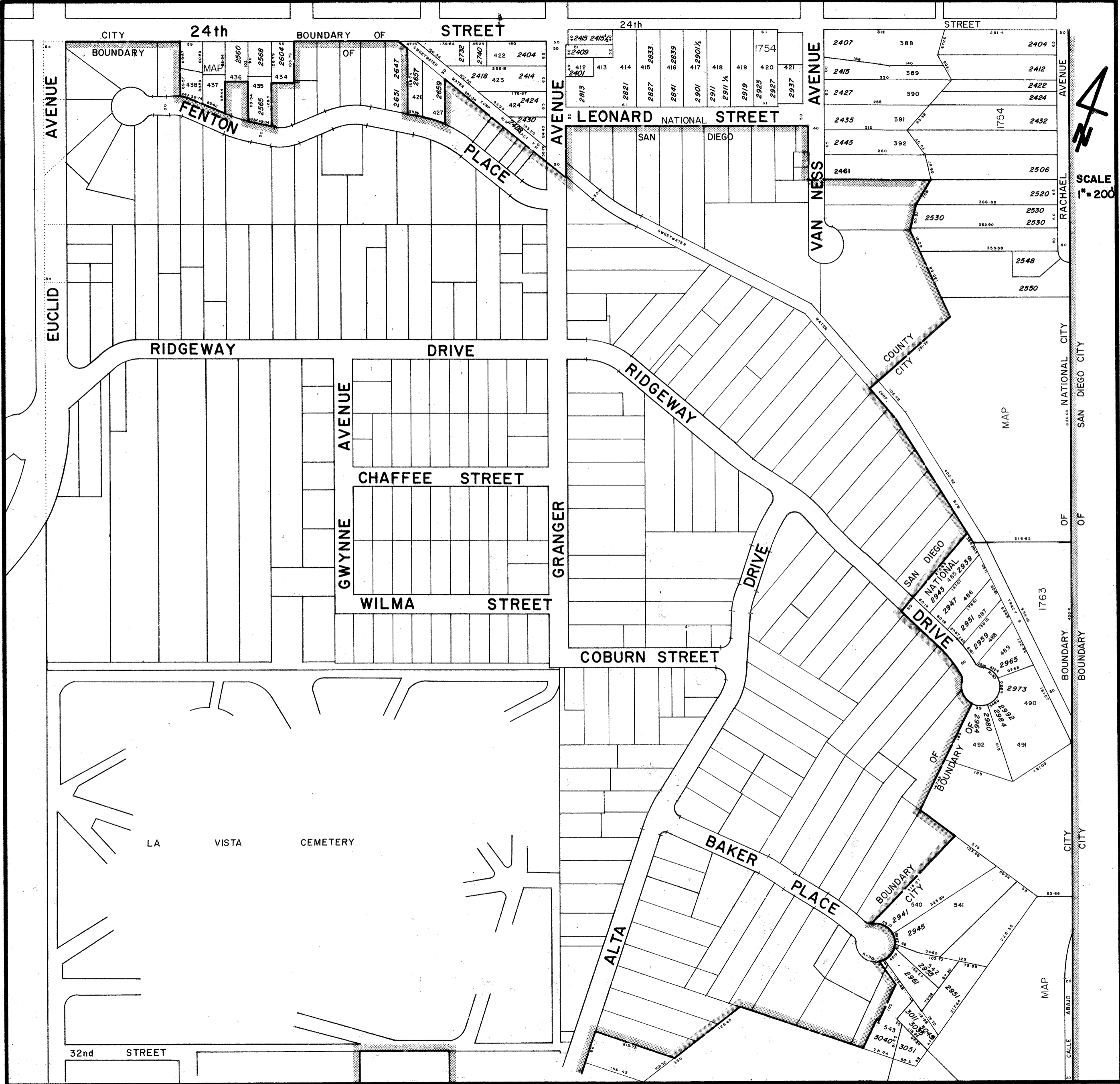

SCALE
1" = 200'

PLANNING DEPARTMENT
CITY OF NATIONAL CITY
CALIFORNIA 92050

PLANNING BASE MAP

REVISIONS	BY	DATE	
ANNEXATION DRAWN	J.M.	12-13-84	39
	J.K.	9-12-83	31
	B.A.	2-22-80	32
			25

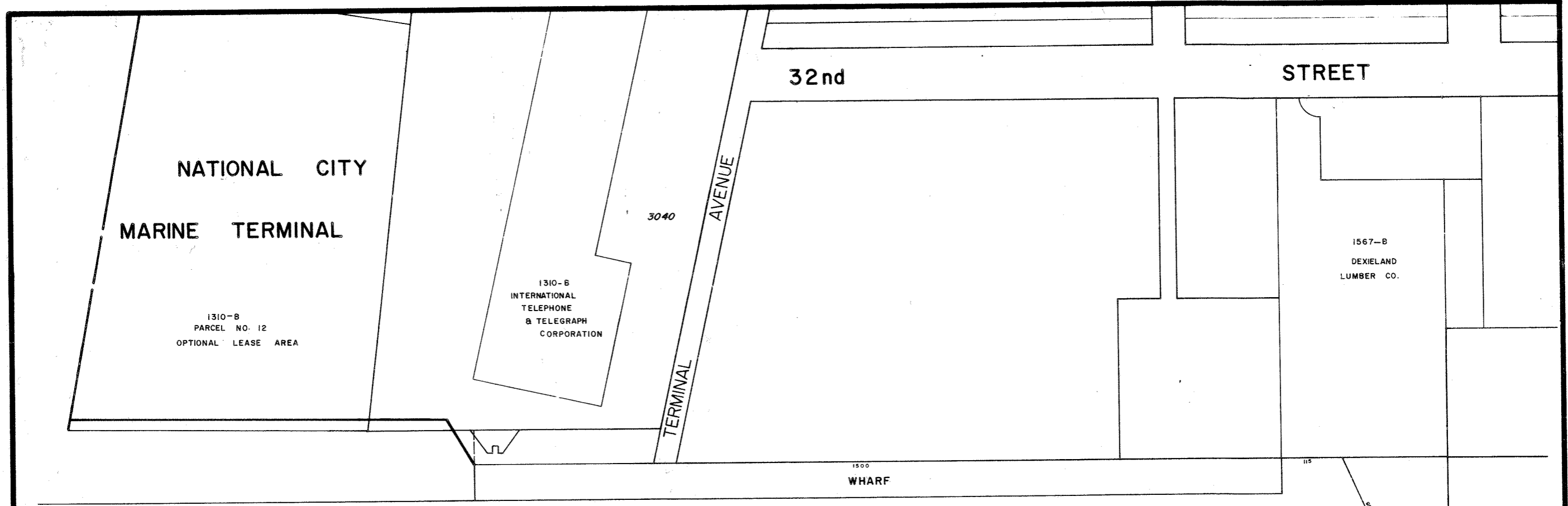

CITY
CITY

BOUNDARY
BOUNDARY

OF
OF

NATIONAL
CHULA

CITY
VISTA

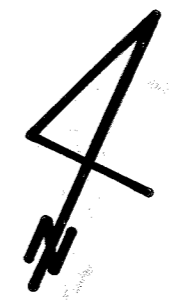

SCALE: 1"=200'

REVISIONS	BY	DATE	
REDRAWN	B.A.	2-26-80	26
CORRECTED	JM.	12-13-84	33 34
			33

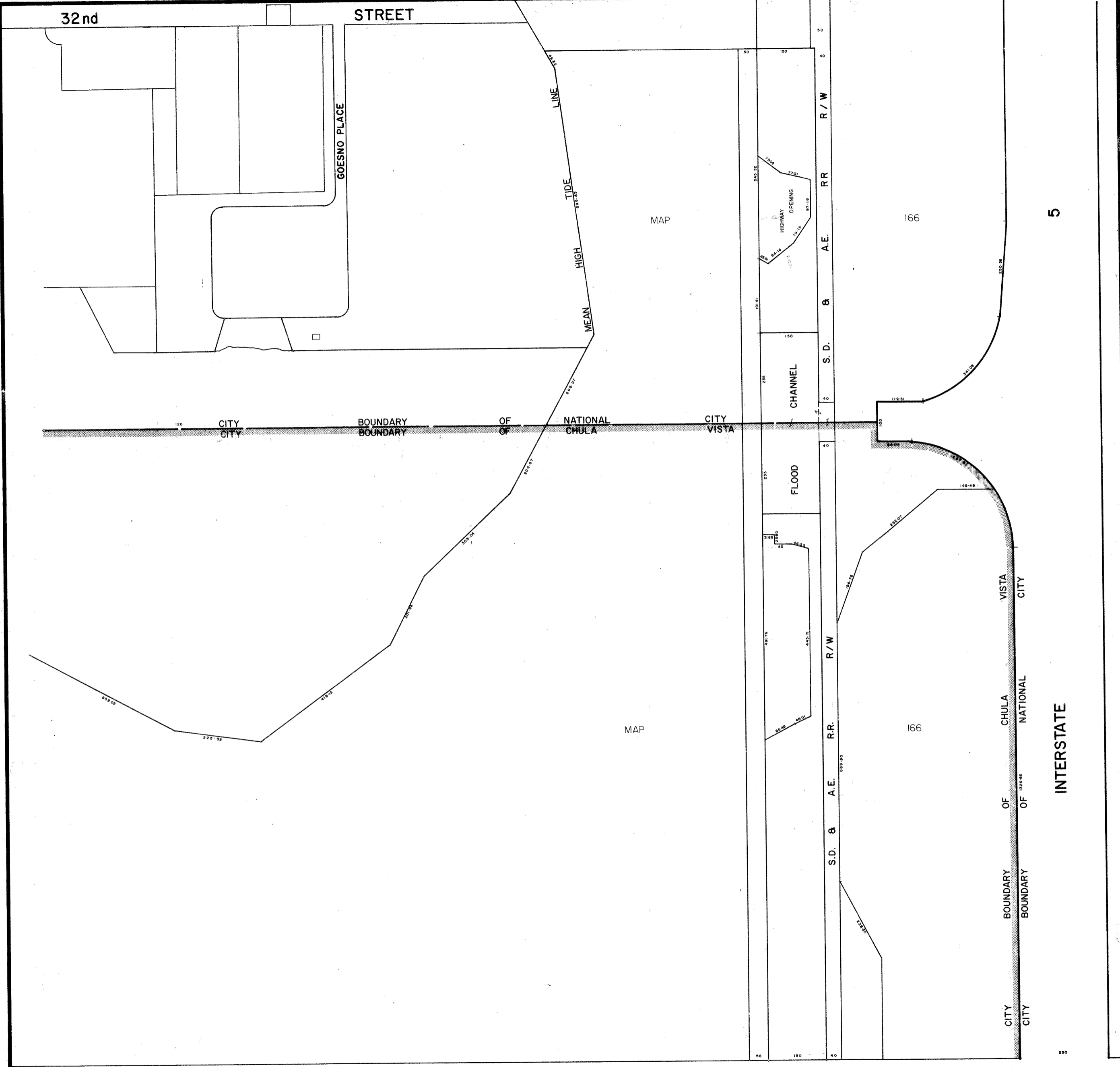

REVISIONS	BY	DATE	
REDRAWN	B.A.	3-18-80	27
CORRECTED	J.M.	12-13-84	33 34 35
			34

32nd

STREET

GOESNO PLACE

LIMIT OF APPEAL JURISDICTION

APPROX. LIMIT OF RETAINED COASTAL COMMISSION PERMIT JURISDICTION

MAP

166

5

CITY CITY BOUNDARY OF NATIONAL CHULA CITY VISTA

CHANNEL

FLOOD



SCALE: 1"=100'

VISTA CITY

CHULA NATIONAL

INTERSTATE

BOUNDARY OF CITY CITY

CITY CITY

PLANNING DEPARTMENT
CITY OF NATIONAL CITY
CALIFORNIA 92050

PLANNING BASE MAP

REVISIONS	BY	DATE	
REDRAWN	B.A.	3-18-80	27
CORRECTED	JIT	12-13-84	33 34 35

5

INTERSTATE

S. D. & A. RR. R/W

5

INTERSTATE

S. D. & A. RR. R/W

STATE HIGHWAY 54

SCALE:
1" = 200'



HOOVER AVE.

33rd STREET

35th STREET

STREET

CITY OF NATIONAL CITY OF CHULA VISTA

CITY BOUNDARY OF NATIONAL CITY BOUNDARY OF CHULA VISTA

REVISIONS	BY	DATE
REDRAWN	B. A.	3-5-80
CORRECTED	JSM	12-13-84
CORRECTED	J.S.M.	10-9-90

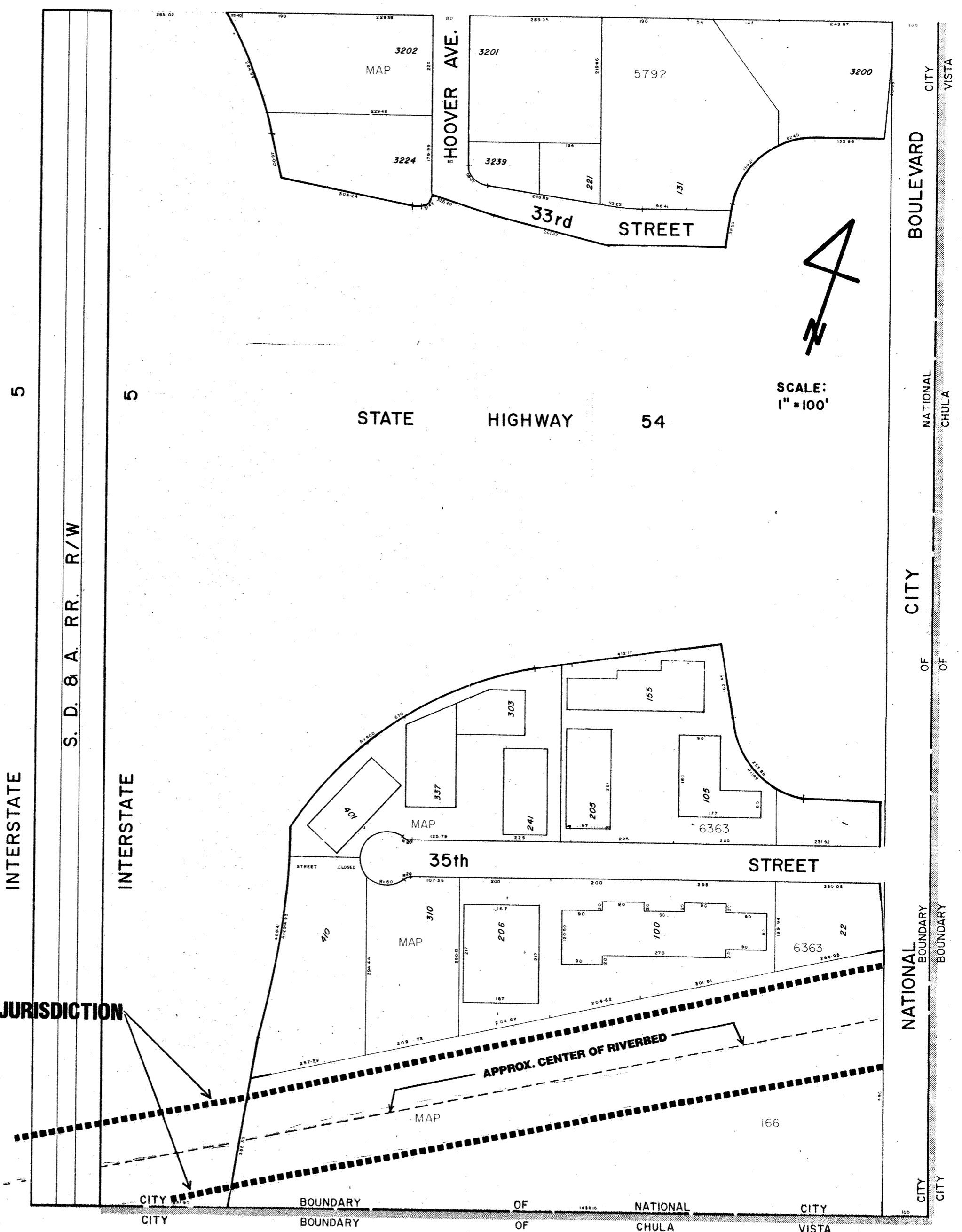

BOULEVARD

NATIONAL CITY

CITY OF

BOUNDARY

NATIONAL CITY

C

BOUNDARY OF NATIONAL CITY

VISTA

CHULA

OF

BOUNDARY

CITY

CITY

CHULA VISTA

VISTA AVENUE

D

CHULA NATIONAL

BOUNDARY OF

CITY CITY

AVENUE

5th

32nd

3201

3240

54

STREET

CLOSED

179-54

72-14

178-53

5547

3460

CITY CITY

BOUNDARY OF

OF

NATIONAL CHULA

CITY VISTA

AVENUE

BOUNDARY OF NATIONAL CITY

BOUNDARY

HIGHLAND

CITY CITY

AVENUE

4th

STREET



SCALE: 1"=200'

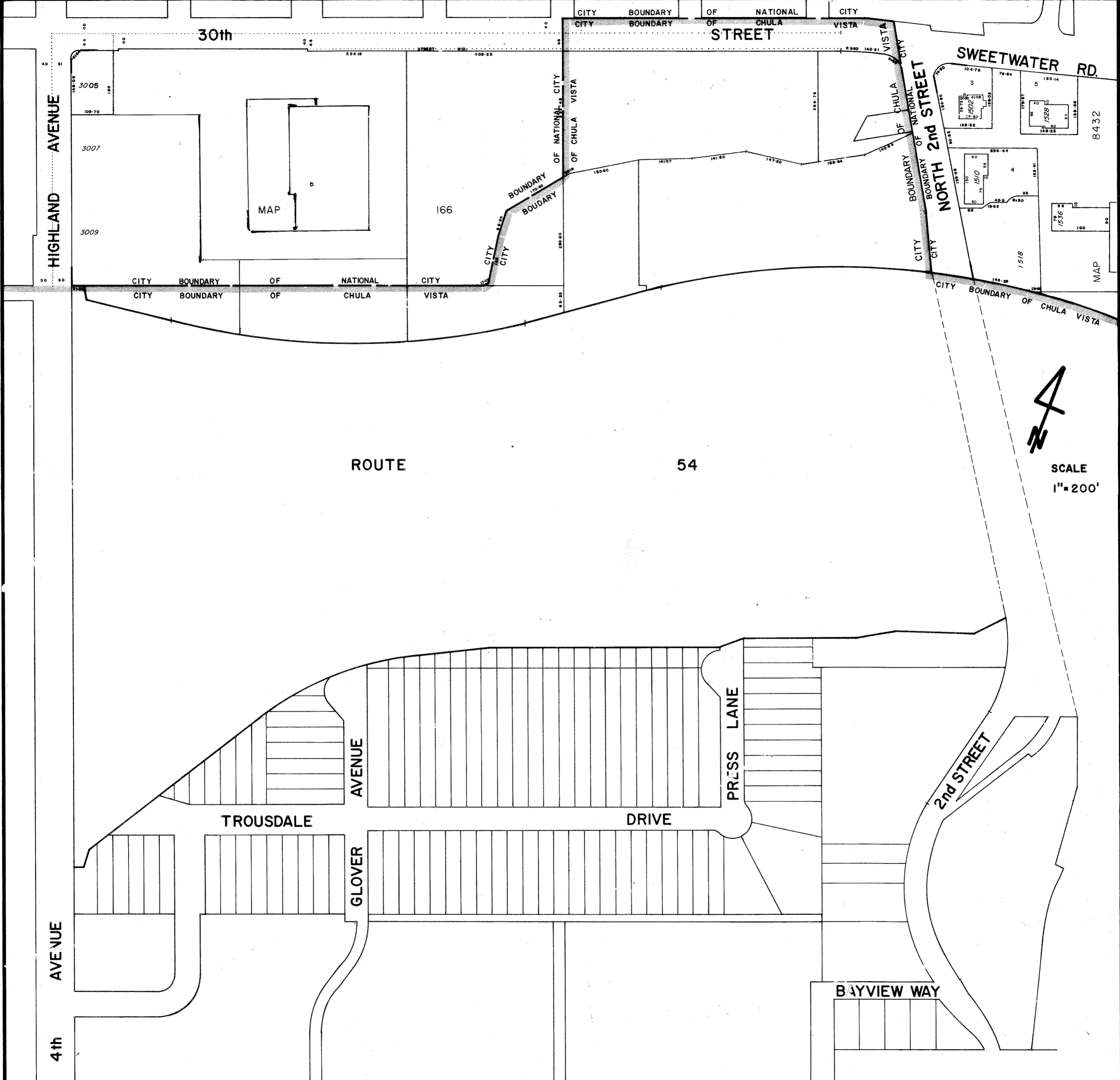

REVISIONS	BY	DATE	
CORRECTED	B.A.	2-7-80	30
CORRECTED	J.M.	12-14-84	36 37 38
			37

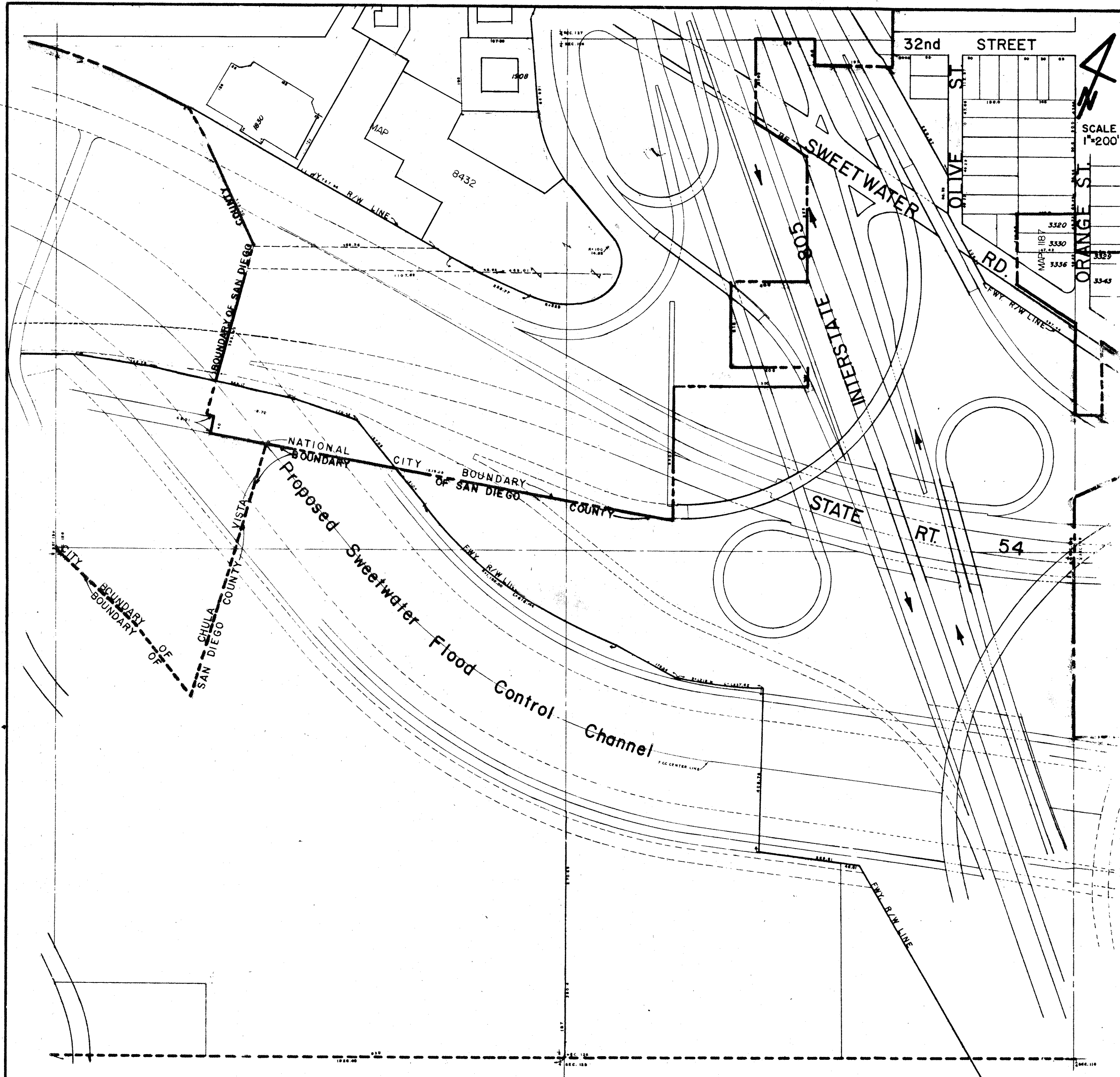

PLANNING

BASE

MAP

NATIONAL CITY,
CALIFORNIA

REVISION	DATE
31	
37	11/77
38	1/78
39	1/78

38

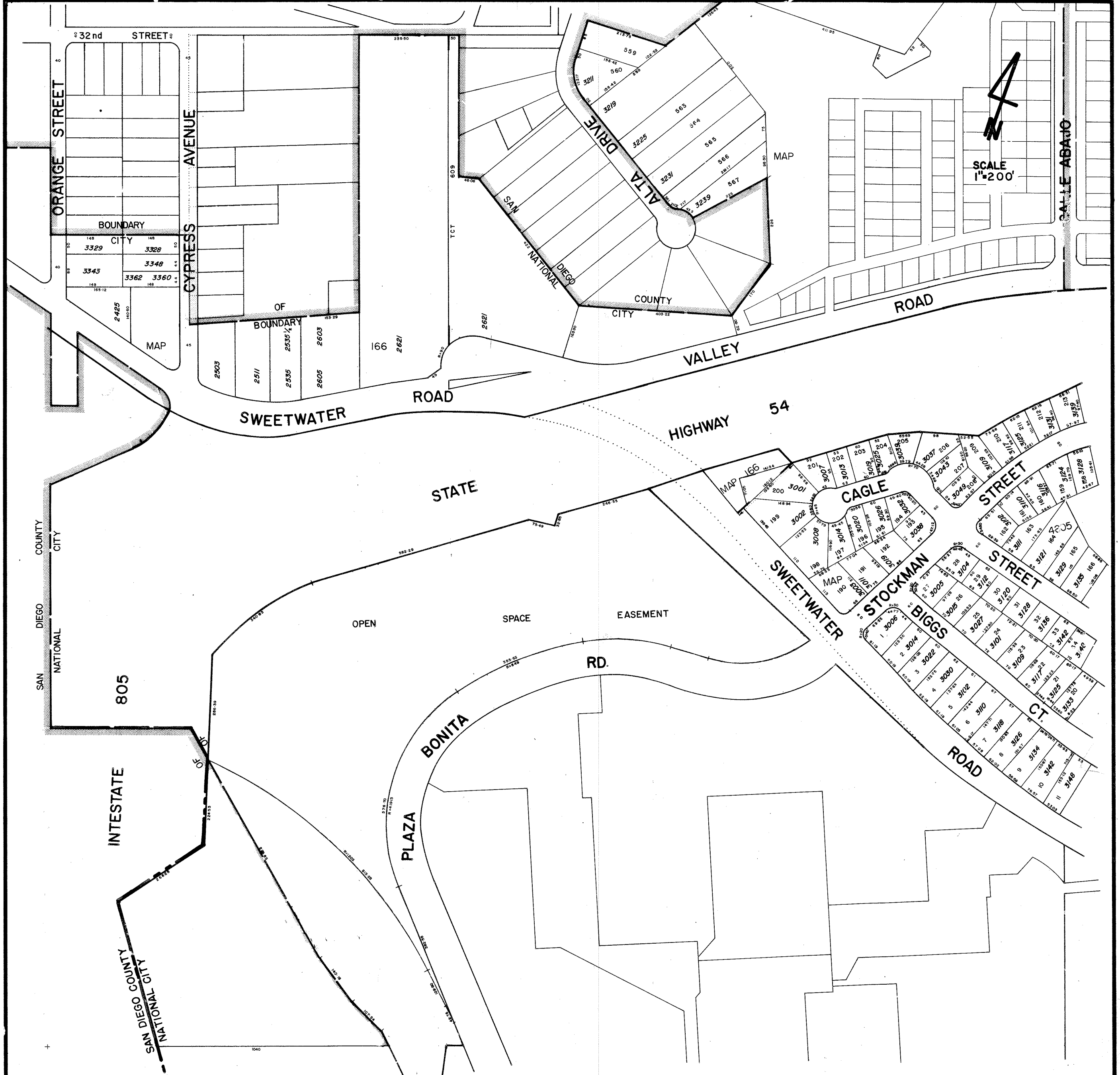

SCALE
1"=200'

REVISIONS	BY	DATE	
REDRAWN	B. A.	3-24-80	32
CORRECTED	J. M.	12-17-84	38 39 40
CORRECTED	J. M.	2-86	41

SCALE
1"=200'

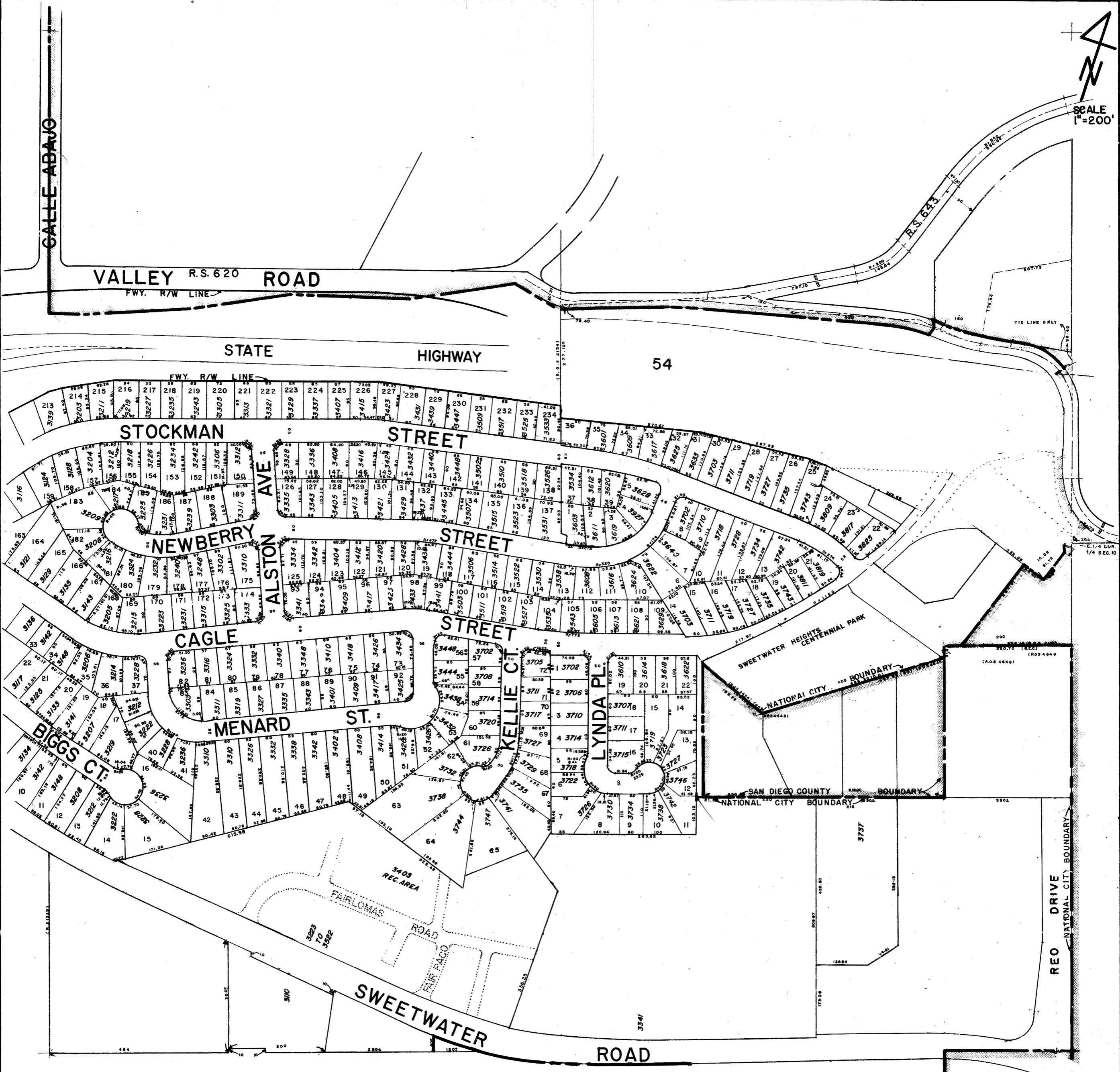

PLANNING BASE MAP

NATIONAL CITY,
CALIFORNIA

REVISION	DATE
39	12/11/52
40	1/10/53
42	1/19/53

SCALE
1" = 100'

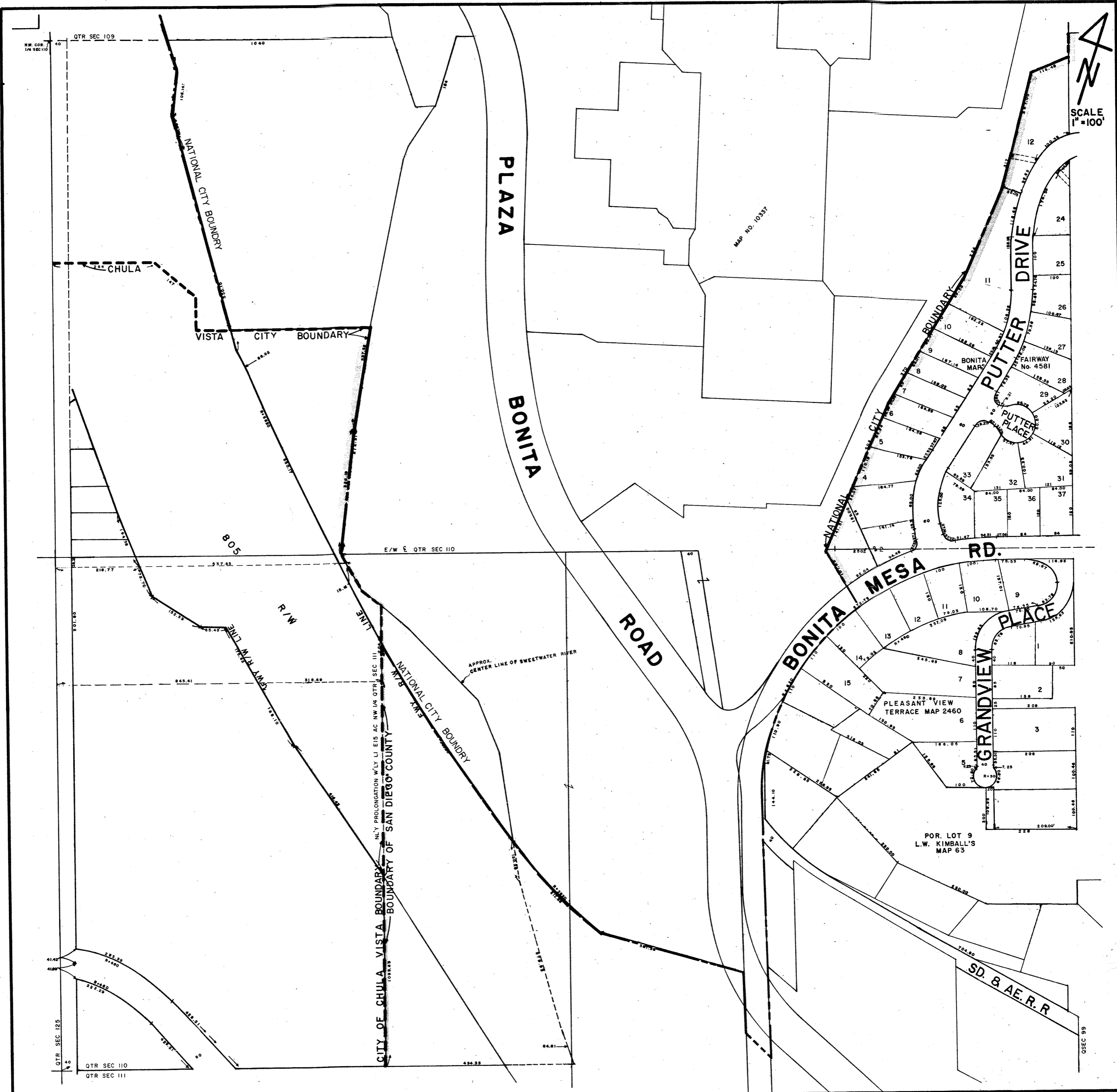

PLANNING

BASE

MAP

NATIONAL CITY,
CALIFORNIA

REVISION	DATE
39	
41	12/19/74
42	1/1/80
	JM 1/8/84
	(10-7-1927)

41

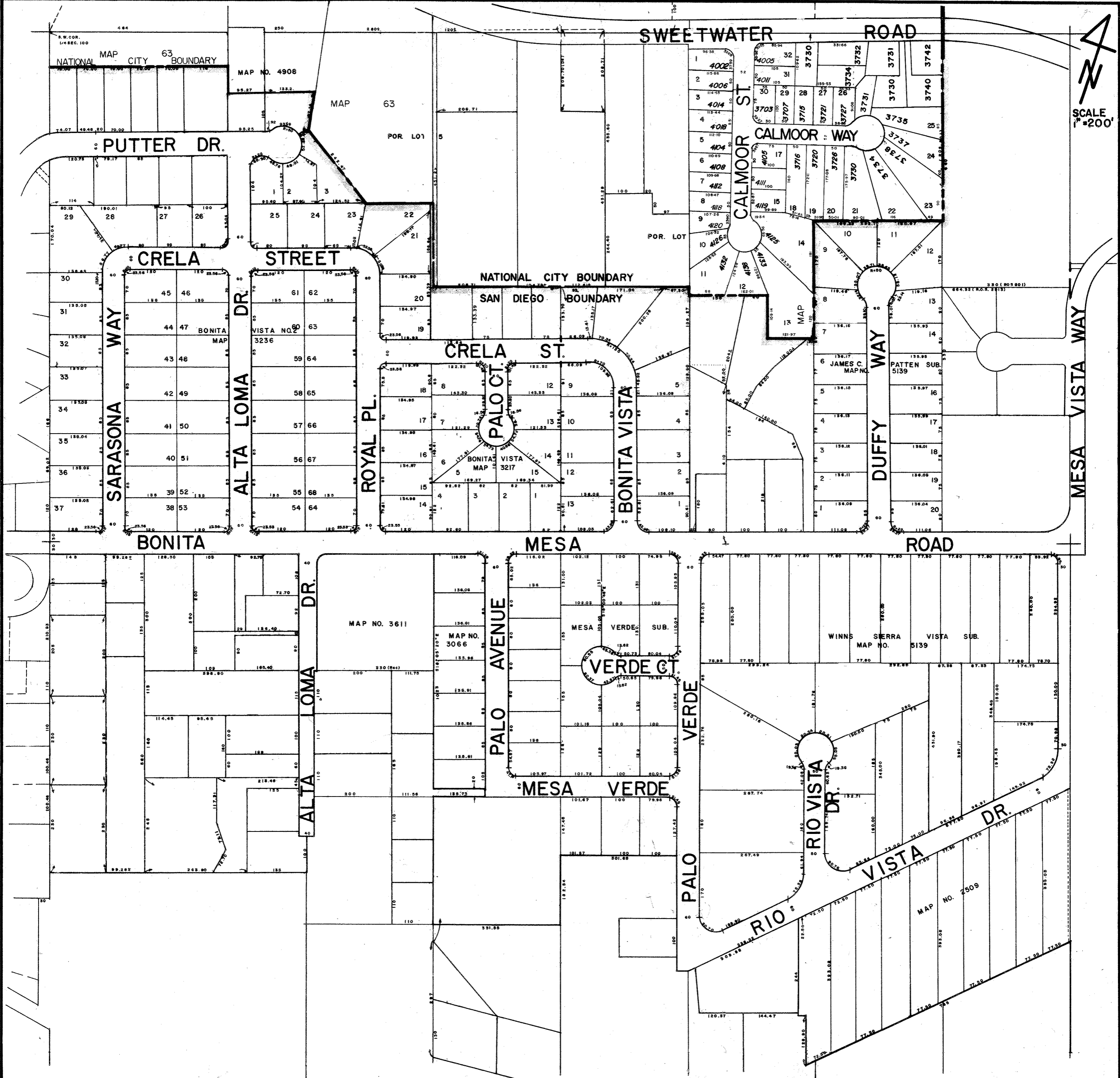

SCALE
1" = 200'

PLANNING

BASE

MAP

NATIONAL CITY,
CALIFORNIA

40	REVISION DATE
41	2/23/77 [5-12-77]
42	12/1/82
	USM, 1984

42

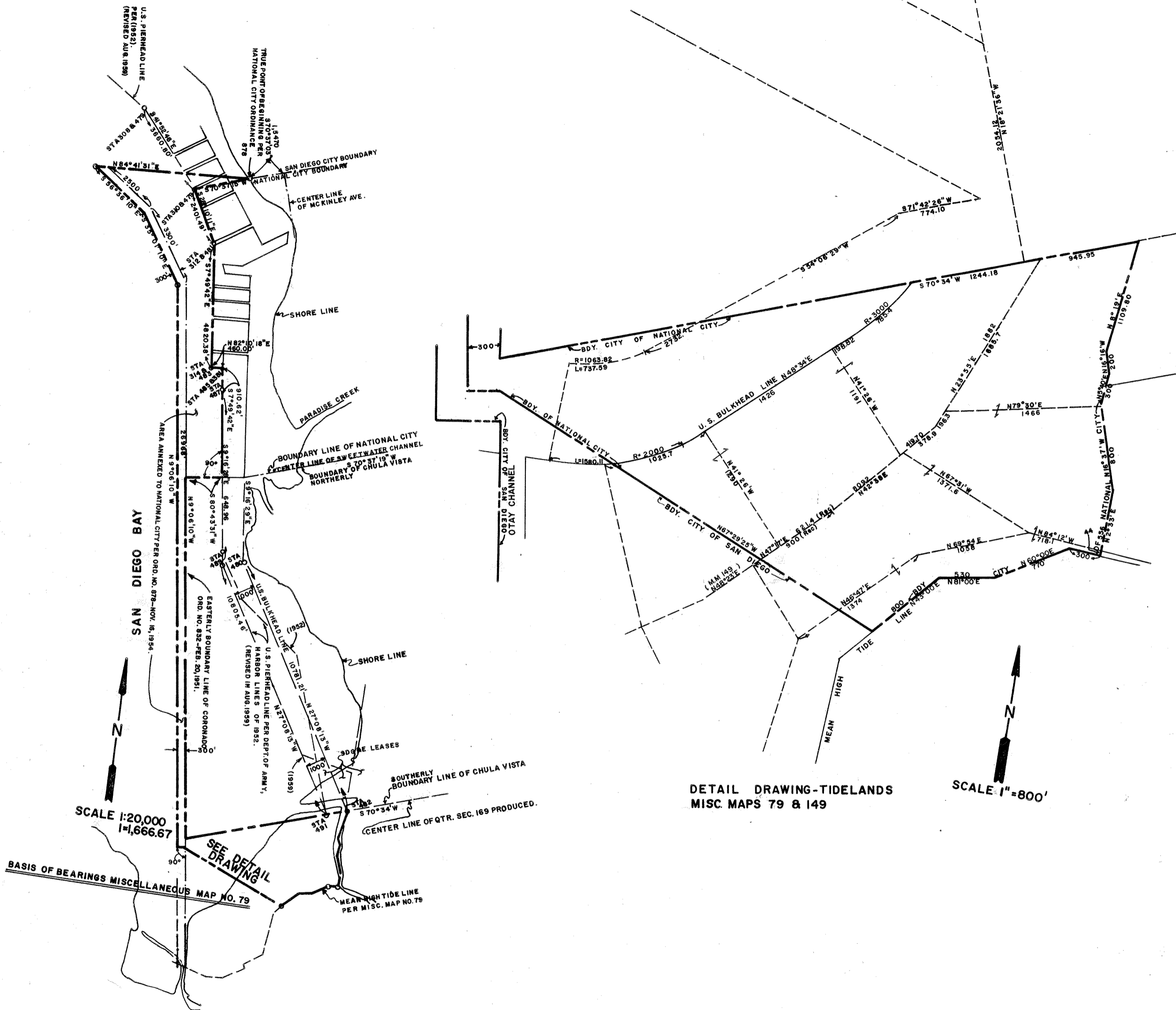

DETAIL DRAWING-TIDELANDS
MISC. MAPS 79 & 149

SCALE 1"=800'

SCALE 1:20,000
1"=1,666.67

SEE DETAIL
DRAWING

BASIS OF BEARINGS MISCELLANEOUS MAP NO. 79

LOCATION PLAT OF BAY CORRIDOR-PER ENG. MAP 299-D

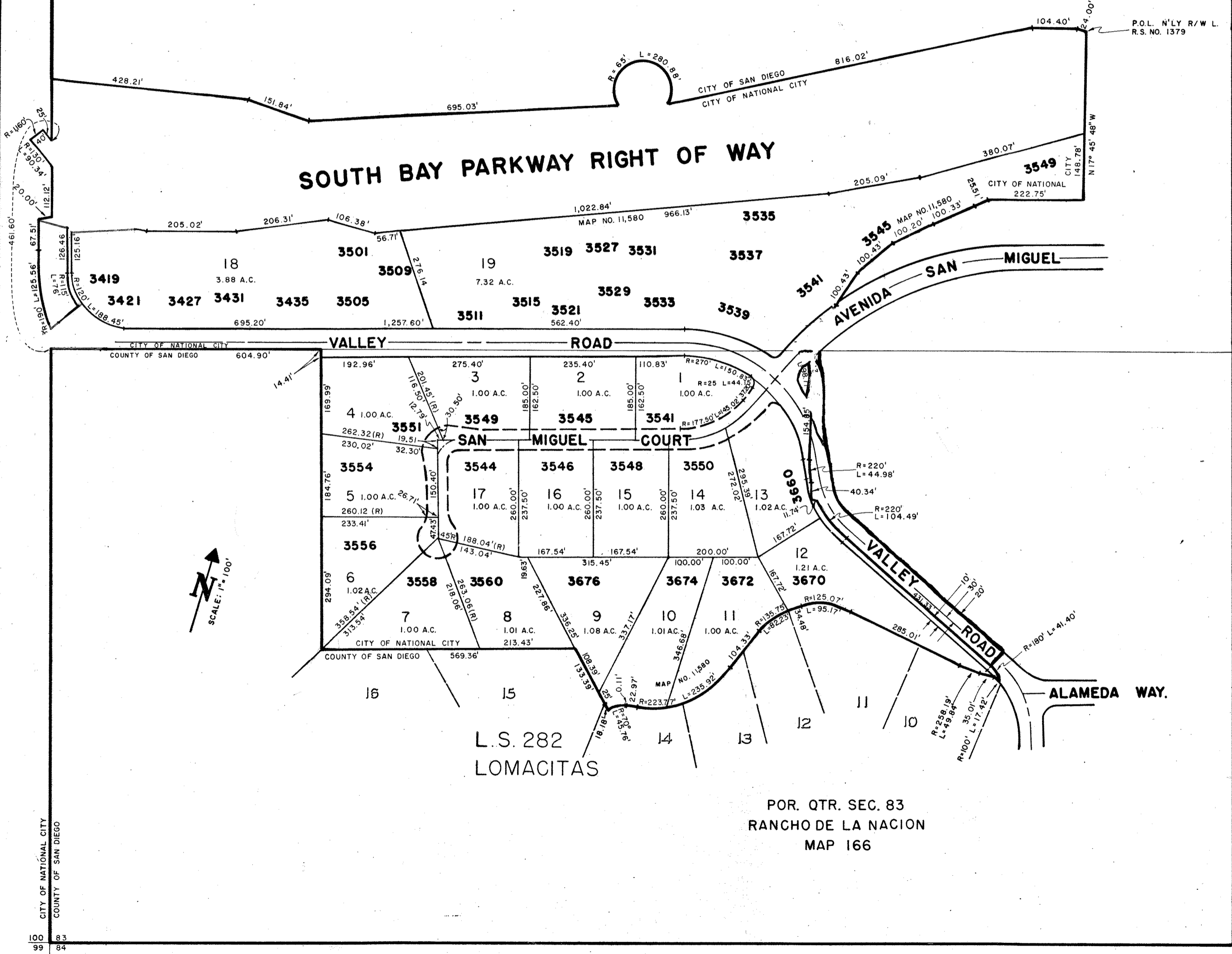

L.S. 282
LOMACITAS

POR. QTR. SEC. 83
RANCHO DE LA NACION
MAP 166