

SAN DIEGO COUNTY – OTAY VALLEY REGIONAL PARK PROJECTS



February 27, 2024

OVRP: Active Recreation Area 3

The Active Recreation Area 3 park project is approximately 45-acres and is located between Inters...

[View Project](#)



June 5, 2024

OVRP: Heritage Staging Area & Trails

The project includes a 2.5 acre staging area and miles of multi-use trails between Interstate 805...

[View Project](#)

<https://engage.sandiegocounty.gov/hub-page/otay-valley-regional-park>



OVRP - ACTIVE RECREATION AREA 3

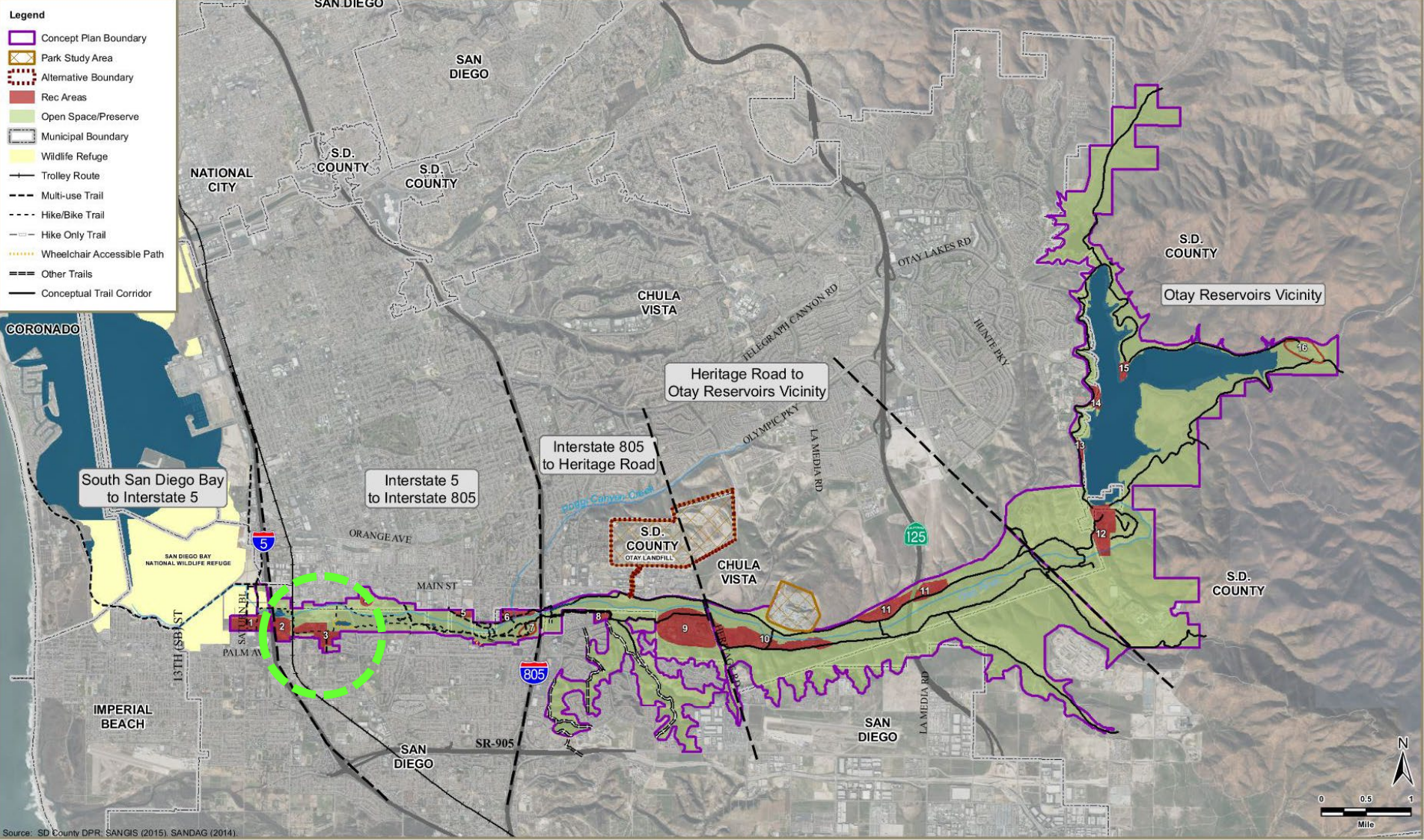

SITE ANALYSIS - ACTIVE RECREATION AREA 3

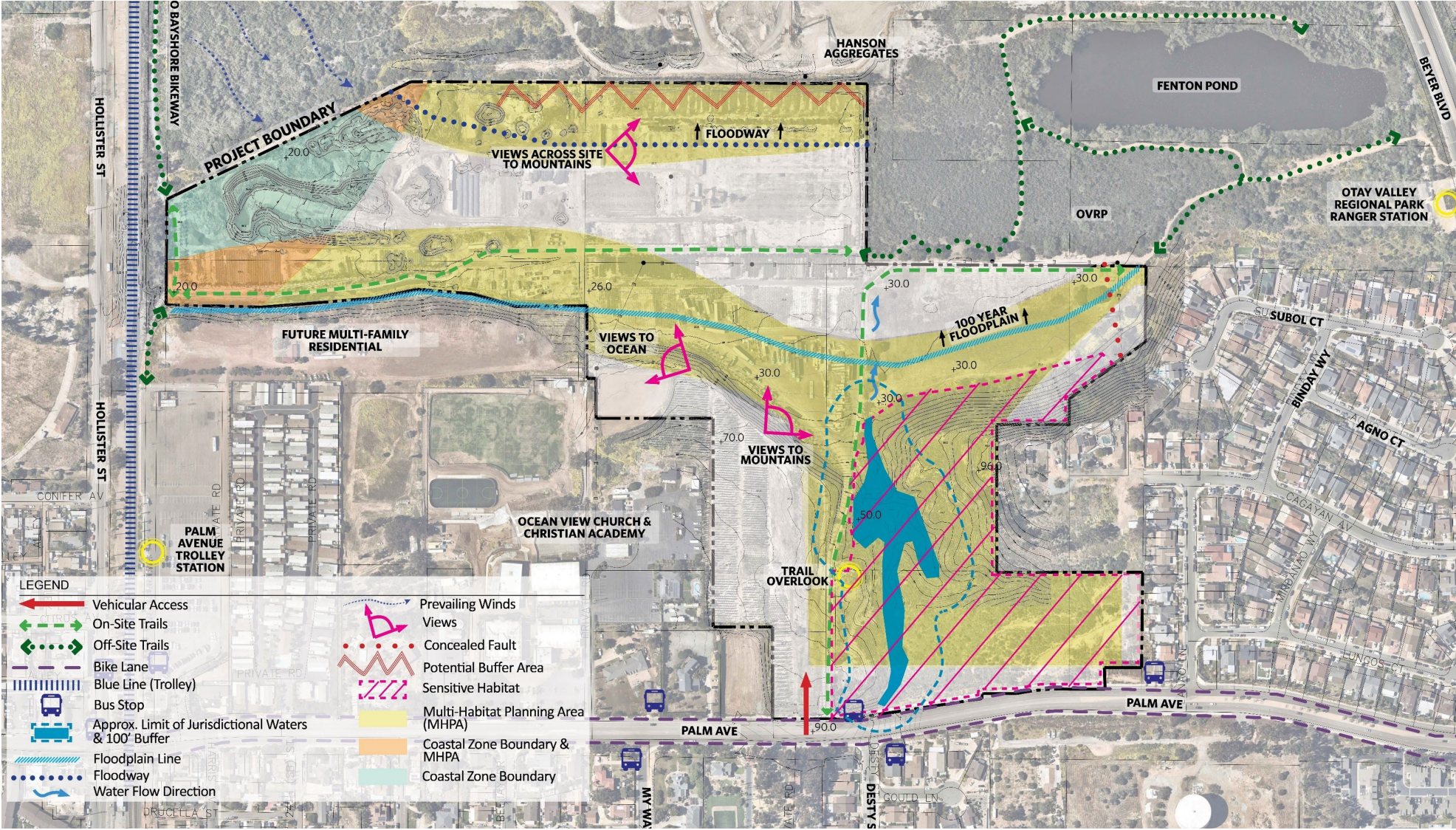

CALL TO ACTION - ACTIVE RECREATION AREA 3



OTAY VALLEY REGIONAL PARK ACTIVE RECREATION AREA 3 SURVEY #1

For more information please visit: www.sdparks.org/content/sdparks/en/AboutUs/Plans/ParksImprovementPlan.html#ovrpar3
Please return completed survey at the event drop box, or email Camille Wildburger: CamilleL.Wildburger@sdcounty.ca.gov

1. WHAT IS YOUR AGE?

- 7 and under
- 18-29
- 30-44
- 45-65
- 65+
- Prefer not to answer

5. HOW IMPORTANT IS IT TO YOU THAT THE PARK REFLECTS THE SITE AND REGIONAL HISTORY? ON A SCALE OF 1 TO 5, PLEASE CIRCLE.

1 2 3 4 5

6. WHICH OF THE FOLLOWING DO YOU FIND MOST IMPORTANT FOR

8. WHAT PASSIVE RECREATION AMENITIES DO YOU WANT TO SEE IN THE PARK? (SELECT UP TO 4)

- Picnic Pavilion/Shaded Gathering Space
- Walking/Hiking Trails
- Community Garden Plots
- Education Gardens or Signage (such as cultural, historic, or environmental)
- Park
- Theater/Performance Space
- Scenic Overlooks in Natural
- Pedestrian Focused Amenities

9. WHAT TYPE OF FIELDS WOULD YOU LIKE TO SEE IN THE PARK? (SELECT 1)

- Multi-Use Fields for Soccer, Base, Rugby, Etc.
- Softball/Softball Fields
- Flexible Fields

10. WHAT TYPE OF HARD COURT DO YOU LIKE TO SEE IN THE PARK? (SELECT 1)

- Tennis Courts
- Basketball Courts
- Softball Courts
- Purpose Courts

11. WHAT TYPE OF PLAYGROUND STYLE WOULD YOU LIKE TO SEE IN THE PARK? (SELECT 1)

- Modern Play Equipment
- Nature-Based Play
- Both
- None

- Skate Park
- Bicycle Pump Track
- Futsal Arena / Box Lacrosse / Indoor Soccer Arena
- Disc Golf
- Fitness Equipment
- Other _____

2. WHAT ZIP CODE DO YOU CURRENTLY RESIDE IN?

3. WHAT IS YOUR RACE OR ETHNIC IDENTITY?

- Hispanic or Latinx
- White
- Black / African American
- East Asian
- South Asian
- Southeast Asian
- American Indian / Alaska Native
- Pacific Islander
- Middle Eastern
- Two or More Races
- Prefer not to answer

4. HOW DO YOU ENVISION ACCESSING THIS PARK? (SELECT ALL THAT APPLY)

- Walk
- Personal Vehicle
- Carpool with others
- Bicycle
- Rideshare
- Trolley
- Bus
- Other _____

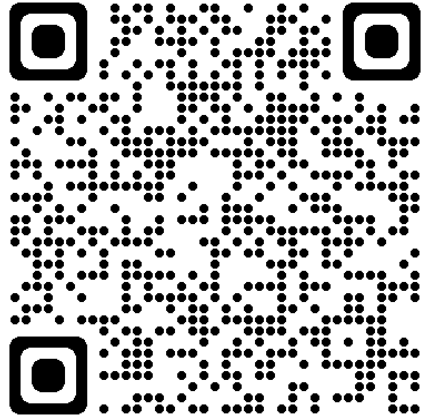

Survey continues on the back of the page →

Your Voice Matters: Help Us Gather More South Bay Resident Feedback!

The County of San Diego Parks and Recreation Department is asking the Parks Advisory Committee to help foster more responses from South Bay residents for our crucial online survey.

Here's How You Can Help:

1. Take the Survey: Share your thoughts and ideas about the proposed park if you are a South Bay resident. Your opinions matter!

2. Spread the Word: Encourage your friends, family, and neighbors in South Bay to participate. Every response counts! This survey is available online in English and in Spanish.

Let's ensure every South Bay resident's voice is heard. Thank you for your participation and for helping us reach more members of our community!



ENGAGE HQ - ACTIVE RECREATION AREA 3



Home / OVRP: Active Recreation Area 3

OVRP: Active Recreation Area 3



Let Us Know What You Think:

[Active Recreation Area 3 Project Survey #1](#)

ABOUT OTAY VALLEY REGIONAL PARK

Otay Valley Regional Park (OVRP) is a multi-jurisdictional planning effort by the County and the cities of San Diego and Chula Vista.

The long-term vision for this park is for it to connect recreational park and trail land from the salt ponds at San Diego Bay to the land surrounding the Otay Lakes Reservoir. From playing fields and picnic areas to hiking.

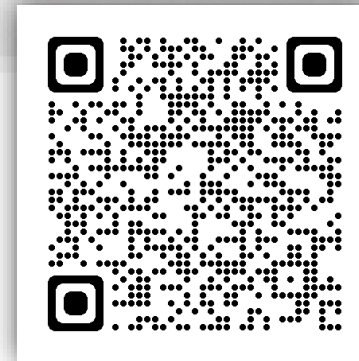

SUBSCRIBE

16 members of your community are following this project

Get To Know the Project Team



SITE ANALYSIS - HERITAGE STAGING AREA & TRAILS

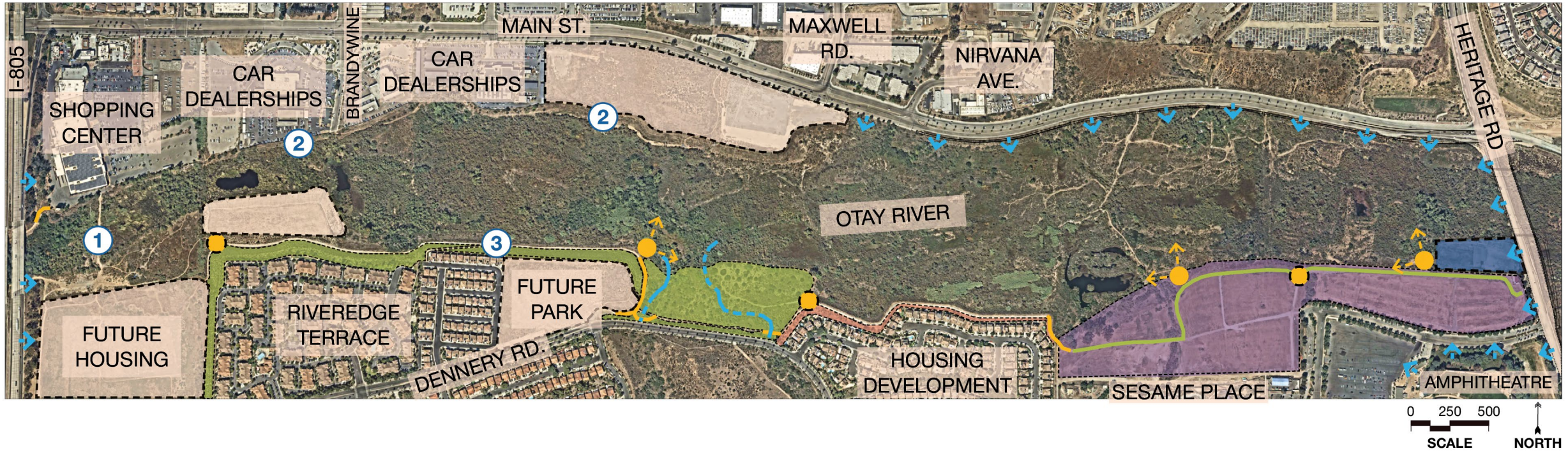

LEGEND











- STEEPLY SLOPED / INACCESSIBLE TRAIL SEGMENT
- POORLY DEFINED TRAIL SEGMENT
- - - EXISTING WATERCOURSE WITH ROAD CULVERTS
- - -> NOISE POLLUTION FROM TRAFFIC & ADJACENT USE AREAS
- ↑
●-> VIEWPOINT WITH GOOD VIEWS INTO THE RIVER VALLEY

- TRAIL ROUTE UNCLEAR AT FORK IN THE TRAIL
- FUTURE DEVELOPMENT SITE
- HIGH QUALITY NATIVE VEGETATION OBSERVED
- POOR QUALITY VEGETATION OBSERVED
- INVASIVE CROWN DAISY & NON-NATIVE GRASSES

- 1 MAINTENANCE ROAD WITH PIPE UNDERCROSSING
- 2 STEEP, HEAVILY VEGETATED SLOPES SOUTH OF CAR DEALERSHIP SITES
- 3 EXISTING TRAIL CONNECTION TO RIVEREDGE TERRACE

SITE ANALYSIS - HERITAGE STAGING AREA & TRAILS

LEGEND

-  VEHICULAR CIRCULATION
-  PEDESTRIAN CIRCULATION
-  NOISE POLLUTION FROM HERITAGE ROAD
-  VIEWS TO RIVER VALLEY BLOCKED BY VEGETATION
-  RIVER FLOODWAY LINE
-  SCREEN VIEWS TO NORTH ISLAND CREDIT UNION AMPHITHEATRE, SESAME PLACE SAN DIEGO AND HOUSING DEVELOPMENTS
-  LOW POINT / POTENTIAL STORMWATER TREATMENT BASIN LOCATION
-  EXISTING CHAINLINK GATE LOCATION
-  EXISTING ELECTRICAL TRANSFORMER LOCATION
-  VIEWPOINT WITH GOOD VIEWS INTO THE RIVER VALLEY
-  STEEP SLOPE



CALL TO ACTION - HERITAGE STAGING AREA & TRAILS

PUBLIC MEETING #1 SURVEY

Complete survey online at this link:

<https://www.surveymonkey.com/r/W97CSDG>
by 9/13/2024.

Spread the word! Share the survey link with your friends and neighbors in the project area!



OTAY VALLEY REGIONAL PARK Heritage Staging Area + Trails

Survey #1

Initial programmatic proposals for the trail system within the Otay Valley Regional Park, spanning from Interstate 805 to Heritage Road and including the Heritage trail staging area, were introduced during the workshop. We welcome your comments and feedback through the survey provided below!



To access this survey online visit
https://engage.sandiegocounty.gov/heritage_trails or scan the QR Code

Otay Valley Regional Park Trails System Questions

1 Please provide your contact information below to receive future project updates:

Name: _____

Email Address: _____

2 What is your age?

- A. 7 and under
- B. 18-29
- C. 30-44
- D. 45-65
- E. 65+
- F. Prefer not to answer

3 What is your racial or ethnic identity?

- | | |
|---------------------------|-----------------------------------|
| A. Hispanic or Latinx | G. American Indian/Alaskan Native |
| B. White | H. Pacific Islander |
| C. Black/African American | I. Middle Eastern |
| D. East Asian | J. Two or more races |
| E. South Asian | K. Prefer not to answer |
| F. Southeast Asian | |

4 How important is it to you that the staging area and trails reflect the site and regional history?

- | | | | | |
|---------------|--------------------|---------|-----------|---------------------|
| 1 | 2 | 3 | 4 | 5 |
| Not important | Somewhat Important | Neutral | Important | Extremely Important |

5 How far from the Otay Valley Regional Park (OVRP) trail system between Interstate 805 and Heritage Road do you live? (Choose one)

- A. 1 mile or less
- B. 1-3 miles
- C. More than 3 miles



ENGAGE HQ - HERITAGE STAGING AREA & TRAILS



Home / OVRP: Heritage Staging Area & Trails

OVRP: Heritage Staging Area & Trails



Let Us Know What You Think:

[Heritage Staging Area & Trails Survey #1](#)

ABOUT OTAY VALLEY REGIONAL PARK

Otay Valley Regional Park (OVRP) is a multi-jurisdictional planning effort by the County and the cities of San Diego and Chula Vista.

The long-term vision for this park is for it to connect recreational park and trail land from the salt ponds at San

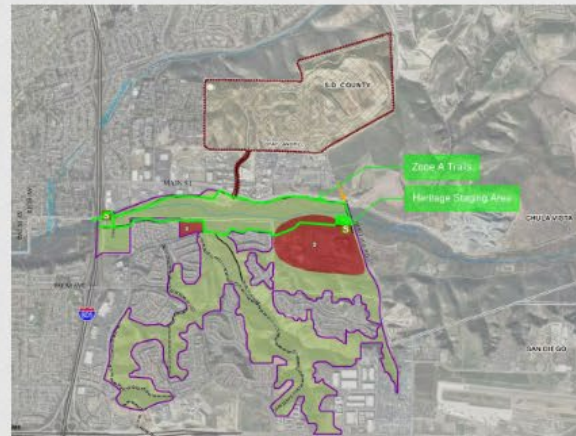

Get To Know the Project Team

Camille Wildburger



Thank You!

San Diego County - Otay Valley Regional Park Projects

Email questions and or send feedback to:

Camille Wildburger

Park Project Manager

County of San Diego Department of Parks
and Recreation

CamilleL.Wildburger@sdcounty.ca.gov

