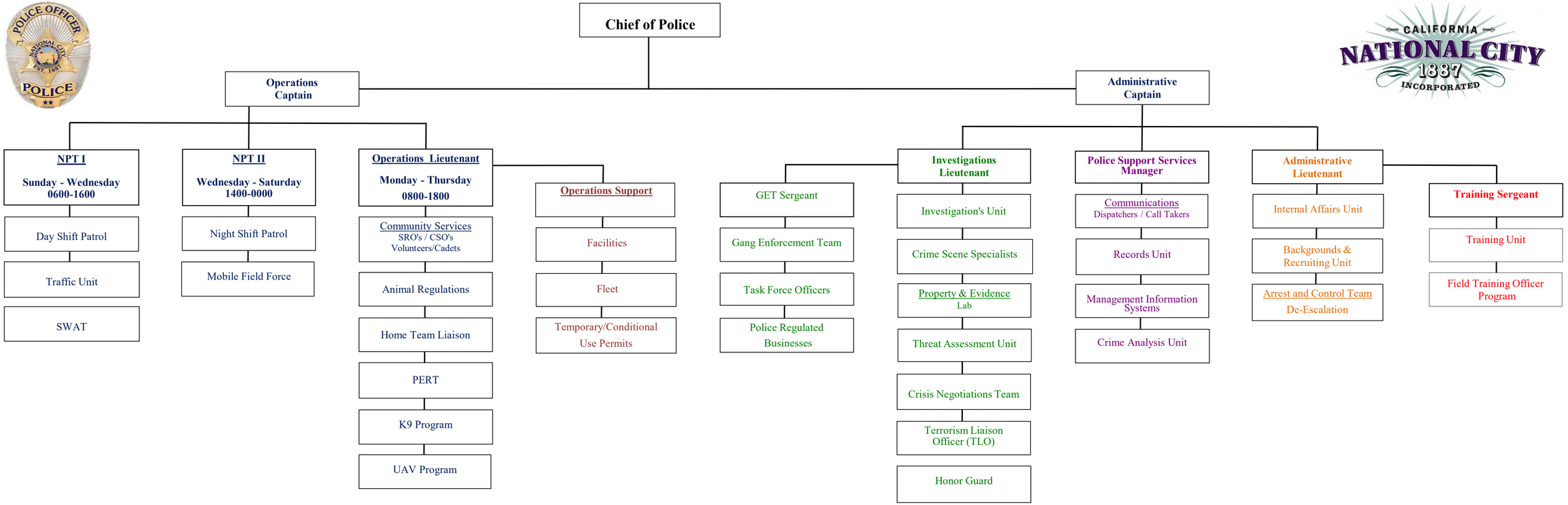


**NATIONAL CITY**
**POLICE DEPARTMENT**

**Alejandro Hernandez**
**Police Chief**
**2024**

CS rev 5/17/23